

77777777/7777/7777/7777

MEADOW ESTATES SUBDIVISION  
LOT 1

120-0170-0354-1

WASHINGTON TAXING UNIT

67-1 KEY NUMBER

*Ditch #16*

*170*

YEAR	KEY NUMBER	LAND	BUILDINGS	TOTAL VALUATION	EXEMPTION	NET VALUE	J. P.	TRANSFERS TO	DATE OF INST'NT	DATE OF TRANSFER	KIND OF INST'NT	ALL OR PART
1965	67-1	170		170		170		McCLELLAN, George & Louise DAVIS HOMES, INC., an Ind. Corp. LINCKS, NATHAN & MARILYN I. R. 8 Box 273-C, Indianapolis, Ind. 46206	8/11/67 7/24/68 7/18/69	9/5/67 7/26/68 7/24/69	WD WD CORP D	ALL ALL ALL
1966	67, 1	170		170		170		LINCKS, MARILYN J. R.R. 8 BOX 273-C, INDIANAPOLIS, IN <i>By E.R. Newman</i> <i>8309 W. Washington St, Indpls, Ind. 46241</i>	3/29/78	4/5/78	AFF. SUR.	ALL
1967	67, 1	170		170		170		NEWMAN, E.R. BALLARD, FRANK D. & NINA M. HW HARE, ROBERT W. & LINDA S. HW 11341 W. 10TH ST., INDIANAPOLIS, INDIANA 46234	10/5/80 8/30/88 8/30/88	8/31/88 8/31/88 8/31/88	WD WD WD	ALL ALL ALL
1968	67, 1	170		170		170						
1969	67, 1	1,140	4,660	5,800		5,800						
1970	67, 1	1,140	4,660	5,800		5,800						
1971	67, 1	1,140	4,660	5,800		5,800						
1972	67, 1	1,140	4,660	5,800		5,800						

FORM PRESCRIBED BY STATE BOARD OF ACCOUNTS  
COUNTY FORM NO. TA 1, 1941.

67-1

1,140

4,660

5,800

5,800

FLEENER, EZRA & MABEL E.

PT NE 1-15-1E

MEADOW ESTATES SUBDIVISION  
LOT 1

WASHINGTON TAXING UNIT

67-1 KEY NUMBER

*from 23-6*

*170  
+0*

*+ 160 in 64*

YEAR	KEY NUMBER	LAND	BUILDINGS	TOTAL VALUATION	EXEMPTION	NET VALUE	J. P.	TRANSFERS TO	DATE OF INST'NT	DATE OF TRANSFER	KIND OF INST'NT	ALL OF PART
1	1957											
2												
3												
4												
5	1958											
6												
7												
8												
9	1959											
10												
11												
12												
13	1960											
14												
15												
16												
17	1961											
18												
19												
20												
21	1962											
22												
23												
24												
25	1963											
26												
27												
28												
29	1964											
30	67-1	170		170		170						
31		<i>+160</i>				<i>4.41</i>						
32												

FORM PRESCRIBED BY STATE BOARD OF ACCOUNTS  
COUNTY FORM NO. TA 1, 1941.

REAL ESTATE VALUATION AND TRANSFER RECORD  
HENDRICKS COUNTY, INDIANA

120-0170-0359-4

MARTIN, ~~ROBERT A.~~ & BONNIE J.  
R. 8 Box 273 A  
Indianapolis, Ind. 46231

MEADOW ESTATES SUBDIVISION  
LOT 2

WASHINGTON TAXING UNIT

67-2 KEY NUMBER

170 5800

4/21/64WD

YEAR	KEY NUMBER	LAND	BUILDINGS	TOTAL VALUATION	EXEMPTION	NET VALUE	J. P.	TRANSFERS TO	DATE OF INST'NT	DATE OF TRANSFER	KIND OF INST'NT	ALL OR PART
1965	67-2	170	5,800	5,970	1,000	4,970		MARTIN, BONNIE J. RR#8, BOX 273 A, INDIANAPOLIS, INDIANA 46231	6/5/86	6/6/86	QCD	ALL
1966	67, 2	170	5,800	5,970	1,000	4,970		MARTIN, BONNIE J 11335 W 10th St, Indianapolis, In 46234	6/10/86	6/13/86	QCD	ALL
1967	67, 2	170	5,800	5,970	1,000	4,970						
1968	67, 2	170	5,800	5,970	1,000	4,970						
1969	67, 2	1,140	6,250	7,390	1,000	6,390						
1970	67, 2	1,140	6,250	7,390	1,000	6,390						
1971	67, 2	1,140	6,250	7,390	1,000	6,390						
1972	67, 2	1,140	6,250	7,390	1,000	6,390						

FORM PRESCRIBED BY STATE BOARD OF ACCOUNTS  
COUNTY FORM NO. TA 67-2

1,140 6,250 7,390 1,000 6,390

~~WELLS, FISK & MANN, P.A.~~

PT NE 1-15-1E

LOT 2

MEADOW ESTATES SUBDIVISION

WASHINGTON TAXING UNIT

67-2 KEY NUMBER

170  
+0

4,160 in 64

YEAR	KEY NUMBER	LAND	BUILDINGS	TOTAL VALUATION	EXEMPTION	NET VALUE	J. P.	TRANSFERS TO	DATE OF INST'NT	DATE OF TRANSFER	KIND OF INST'NT	ALL OR PART
1957								MARTIN, Robert A. & Bonnie J.	4/20/64	4/21/64	WD	All
1958												
1959												
1960												
1961												
1962												
1963												
1964	67-2	170		170		170						
		+160				4,41						

FORM PRESCRIBED BY STATE BOARD OF ACCOUNTS  
COUNTY FORM NO. TA 1, 1941.

120-0170-0364-9

WASHINGTON TAXING UNIT

67-3 KEY NUMBER

~~XXXXXXXXXXXXXXXXXXXX~~

MEADOW ESTATES SUBDIVISION  
LOT 3

GROVES, James H. & Jeanette Fleener  
262 Drury Lane  
Barrington, Illinois 60010

170

7/10/63

YEAR	KEY NUMBER	LAND	BUILDINGS	TOTAL VALUATION	EXEMPTION	NET VALUE	J. P.	TRANSFERS TO	DATE OF INST'NT	DATE OF TRANSFER	KIND OF INST'NT	ALL OR PART
1965	67-3	170		170		170		ASHER, BEATRICE 5118 W. MELROSE, INDPLS IN 46241	2/25/83	3/4/83	WD	ALL
1966	67, 3	170		170		170		HOLLAND, ERNIE & CHARLENE H&W 11322 W Fleener, Ind'pls, In 46234	5/6/87	5/8/87	WD	ALL
1967	67, 3	170		170		170						
1968	67, 3	170		170		170						
1969	67, 3	550		550		550						
1970	67, 3	550		550		550						
1971	67, 3	550		550		550						
1972	67, 3	550		550		550						

FORM PRESCRIBED BY STATE BOARD OF ACCOUNTS  
COUNTY FORM NO. 9, 1, 192.

550

550

550

FLEENER, EYRA & MABELLE.

GROVES, James H. & Jeanette Fleener

PT NE 1-15-1E

LOT 3

WASHINGTON TAXING UNIT

67-3 KEY NUMBER

MEADOW ESTATES SUBDIVISION

170  
130

+40 in 64

YEAR	KEY NUMBER	LAND	BUILDINGS	TOTAL VALUATION	EXEMPTION	NET VALUE	J. P.	TRANSFERS TO	DATE OF INST'NT	DATE OF TRANSFER	KIND OF INST'NT	ALL OR PART
1	1957											1
2												2
3												3
4												4
5	1958											5
6												6
7												7
8												8
9	1959											9
10												10
11												11
12												12
13	1960											13
14												14
15												15
16												16
17	1961											17
18												18
19												19
20												20
21	1962											21
22												22
23												23
24												24
25	1963											25
26												26
27												27
28												28
29	1964 67-3	170		170		170						29
30												30
31		+40				4.41						31
32												32

FORM PRESCRIBED BY STATE BOARD OF ACCOUNTS  
COUNTY FORM NO. TA 1, 1941.

REAL ESTATE VALUATION AND TRANSFER RECORD  
HENDRICKS COUNTY, INDIANA

XXXXXXXXXXXXXXXXXXXX

FLEENER, DUANE SCHAFER & PATSY C.  
R. 8 Box 272 F  
Indianapolis, Ind 46231

MEADOW ESTATES SUBDIVISION  
LOT 4

Ditch #16

120-0170-0369-1

WASHINGTON TAXING UNIT

67-4 KEY NUMBER

170

5510

7/10/63

YEAR	KEY NUMBER	LAND	BUILDINGS	TOTAL VALUATION	EXEMPTION	NET VALUE	J. P.	TRANSFERS TO	DATE OF INST'NT	DATE OF TRANSFER	KIND OF INST'NT	ALL OR PART
1965	67-4	170	5,510	5,680	1,000	4,680		HENDRY, JAMES L & ROBIN M H&W R R 8 Box 272F, Indianapolis, In 46234	6/11/81	6/12/81	WD ALL	
					1,000			HENDRY, JAMES L. AN ADULT 11317 W. 10th ST., INDIANAPOLIS, INDIANA 46234	8/22/86	11/5/86	QCD	ALL
1966	67, 4	170	5,510	5,680	1,000	4,680		CAMPBELL, NANCY J. 11317 W. 10th ST., INDIANAPOLIS, INDIANA 46234	2/19/88	2/24/88	WD	ALL
1967	67, 4	170	5,510	5,680	1,000	4,680						
1968	67, 4	170	5,510	5,680	1,000	4,680						
1969	67, 4	1,090	5,560	6,650	1,000	5,650						
1970	67, 4	1,090	5,560	6,650	1,000	5,650						
1971	67, 4	1,090	5,560	6,650	1,000	5,650						
1972	67, 4	1,090	5,560	6,650	1,000	5,650						
67-4		1,090	5,560	6,650	1,000	5,650						

FORM PRESCRIBED BY STATE BOARD OF ACCOUNTS  
COUNTY FORM NO. TA 1, 1941.

~~FLEENER, Ezra & Mabel E.~~

PT NE 1-15-1E

WASHINGTON TAXING UNIT

FLEENER, Duane Schafer & Patsy C.

Lot 4  
MEADOW ESTATES SUBDIVISION

67-4 KEY NUMBER

170  
~~130~~

5510

from 23-6-01.

+ 40 in 64

YEAR	KEY NUMBER	LAND	BUILDINGS	TOTAL VALUATION	EXEMPTION	NET VALUE	J. P.	TRANSFERS TO	DATE OF INST'NT	DATE OF TRANSFER	KIND OF INST'NT	ALL OR PART
1												
2												
3												
4												
5	1957							<del>FLEENER, Duane Schafer &amp; Patsy C.</del>				
6												
7												
8												
9	1958											
10												
11												
12												
13	1959											
14												
15												
16												
17	1960											
18												
19												
20												
21	1961											
22												
23												
24												
25	1962											
26												
27												
28												
29	1963											
30												
31	1964	67-4	170	5,510	5,680	1,000	4,680					
32		+40				1,000	121.21					

FORM PRESCRIBED BY STATE BOARD OF ACCOUNTS  
COUNTY FORM NO. TA 1, 1941.

REAL ESTATE VALUATION AND TRANSFER RECORD  
HENDRICKS COUNTY, INDIANA



~~ADAMS, KENNETH M. & FLORENCE A. H&W~~  
~~ADAMS, KENNETH M. & BEVERLY ANN H&W~~  
~~ADAMS, KENNETH M. & BEVERLY ANN H&W~~

MEADOW ESTATES SUBDIVISION  
 LOT 5

120-0170-0374-6

WASHINGTON TAXING UNIT

67-5 KEY NUMBER

170

YEAR	KEY NUMBER	LAND	BUILDINGS	TOTAL VALUATION	EXEMPTION	NET VALUE	J. P.	TRANSFERS TO	DATE OF INST'NT	DATE OF TRANSFER	KIND OF INST'NT	ALL OR PART
1965	67-5	170		170		170		ADAMS, KENNETH M. & FLORENCE A. H&W R. 8 Box 274, Indianapolis, Ind. 46231	1/19/73	1/19/73	WD	ALL
								ADAMS, KENNETH M. R. 8 Box 274, Indpls., Ind. 46231	5/30/74	5/31/74	QCD	ALL
1966	67, 5	170		170		170		ADAMS, KENNETH M. & BEVERLY ANN H&W R R 8 BOX 272C INDIANAPOLIS, IND. 46234	10/11/74	10/25/74	WD	ALL
1967	67, 5	170		170		170		GATES, William M. & Jacqueline RD. (H&W) R.R. 8 Box 272C, Indianapolis, IN 46234	5/6/76	5/12/76	WD	AALL
1968	67, 5	170		170		170						
1969	67, 5	630		630		630						
1970	67, 5	630		630		630						
1971	67, 5	630		630		630						
1972	67, 5	630		630		630						

FORM PRESCRIBED BY STATE BOARD OF ACCOUNTS  
 COUNTY FORM NO. 67-5

630 630 630

FLEENOR, EZRA & MABEL E.

PT NE 1-15-1E

Lot 5

MEADOW ESTATES SUBDIVISION

WASHINGTON TAXING UNIT

67-5 KEY NUMBER

170  
~~10~~

+160 in 64

YEAR	KEY NUMBER	LAND	BUILDINGS	TOTAL VALUATION	EXEMPTION	NET VALUE	J. P.	TRANSFERS TO	DATE OF INST'NT	DATE OF TRANSFER	KIND OF INST'NT	ALL OR PART
1	1957											1
2												2
3												3
4												4
5	1958											5
6												6
7												7
8												8
9	1959											9
10												10
11												11
12												12
13	1960											13
14												14
15												15
16												16
17	1961											17
18												18
19												19
20												20
21	1962											21
22												22
23												23
24												24
25	1963											25
26												26
27												27
28												28
29	1964 67-5	170		170		170						29
30												30
31		+160				4.41						31
32												32

FORM PRESCRIBED BY STATE BOARD OF ACCOUNTS  
COUNTY FORM NO. TA 1, 1941.

REAL ESTATE VALUATION AND TRANSFER RECORD  
HENDRICKS COUNTY, INDIANA



/FLEENOR, Ezra & Mabel E./

PT/NE//7-13-7E/

WASHINGTON TAXING UNIT

Lot 6

67-6 KEY NUMBER

MEADOW ESTATES SUBDIVISION

170  
+0

+160 in 64

YEAR	KEY NUMBER	LAND	BUILDINGS	TOTAL VALUATION	EXEMPTION	NET VALUE	J. P.	TRANSFERS TO	DATE OF INST'NT	DATE OF TRANSFER	KIND OF INST'NT	ALL OR PART
1957								SNAPP, James Clyde II, & Virginia Phyllis	3/24/64	3/26/64	WD	ALL
1958												
1959												
1960												
1961												
1962												
1963												
1964	67-6	170		170		170						
		+160				4.41						

FORM PRESCRIBED BY STATE BOARD OF ACCOUNTS  
COUNTY FORM NO. TA 1, 1941.

REAL ESTATE VALUATION AND TRANSFER RECORD  
HENDRICKS COUNTY, INDIANA

120-0170-0384-3

~~FERRIS, JOHN R. & JOANN (H&W)~~

MEADOW ESTATES SUBDIVISION  
LOT 7

WASHINGTON TAXING UNIT

67-7 KEY NUMBER

170

YEAR	KEY NUMBER	LAND	BUILDINGS	TOTAL VALUATION	EXEMPTION	NET VALUE	J. P.	TRANSFERS TO	DATE OF INST'NT	DATE OF TRANSFER	KIND OF INST'NT	ALL OR PART
1965	67-7	170		170		170		TAYLOR, Danny W. & Anita	8/5/68	8/5/68	WD	all
								FERRIS, John R. & JoAnn (H&W) R. 8 Box 271-Z, Indianapolis, Ind. 46231	3/13/72	3/14/72	WD	ALL
1966	67, 7	170		170		170		GADDIS, GEORGE B. & NANCY S. H&W R. 8 BOX 271Z INDIANAPOLIS, IND. 46234	8/6/74	1/24/75	WD	ALL
1967	67, 7	170		170		170		LINEBERRY, ROGER LEE & MARY ANN H&W R R 8 Box 271Z, Indianapolis, Indiana	5/14/79	5/21/79	WD	ALL
1968	67, 7	170		170		170						
1969	67, 7	1,250	5,910	7,160		7,160						
1970	67, 7	1,250	5,910	7,160	1,000	6,160						
1971	67, 7	1,250	7,520	8,770	1,000	7,770						
1972	67, 7	1,250	7,960	9,210		9,210						
	67-7	1,250	7,960	9,210	1,000	8,210						

FORM PRESCRIBED BY STATE BOARD OF ACCOUNTS  
COUNTY FORM NO. TA 1, 1941.

FLEENOR, EZRA & MABEL E.

PT NE 1-15-1E

Lot 7

MEADOW ESTATES SUBDIVISION

WASHINGTON TAXING UNIT

67-7 KEY NUMBER

170  
+10

+160 in 64

YEAR	KEY NUMBER	LAND	BUILDINGS	TOTAL VALUATION	EXEMPTION	NET VALUE	J. P.	TRANSFERS TO	DATE OF INST'NT	DATE OF TRANSFER	KIND OF INST'NT	ALL OR PART
1	1957											
2												
3												
4												
5	1958											
6												
7												
8												
9	1959											
10												
11												
12												
13	1960											
14												
15												
16												
17	1961											
18												
19												
20												
21	1962											
22												
23												
24												
25	1963											
26												
27												
28												
29	1964 6-77	170		170		170						
30												
31		+160				4.41						
32												

FORM PRESCRIBED BY STATE BOARD OF ACCOUNTS  
COUNTY FORM NO. TA 1, 1941.

REAL ESTATE VALUATION AND TRANSFER RECORD  
HENDRICKS COUNTY, INDIANA

MEADOW ESTATES SUBDIVISION

MEADOW ESTATES SUBDIVISION  
LOT 8

120-0170-0389-6

WASHINGTON TAXING UNIT

67-8 KEY NUMBER

170

YEAR	KEY NUMBER	LAND	BUILDINGS	TOTAL VALUATION	EXEMPTION	NET VALUE	J. P.	TRANSFERS TO	DATE OF INST'NT	DATE OF TRANSFER	KIND OF INST'NT	ALL OR PART
1965	67-8	170		170		170		SPEARS, ARNOLD PAUL & ZELMA HELEN H&W R. 8 Box 271 AL, Indianapolis, Ind. 46231	5/10/72	5/10/72	WD	All
1966	67, 8	170		170		170		SPEARS, ARNOLD PAUL R.R. 8 BOX 271 AL INDPLS. IN 46231	4/18/78	4/18/78	QCD	ALL
1968	67, 8	170		170		170						
1969	67, 8	670		670		670						
1970	67, 8	670		670		670						
1971	67, 8	670		670		670						
1972	67, 8	670		670		670						

FORM PRESCRIBED BY STATE BOARD OF ACCOUNTS COUNTY FORM NO. 11.

1,490 7,220 8,710 /1,000 7,710

FLEENOR, EZRA & MABEL E.

PT NE 1-15-18

LOT 8

WASHINGTON TAXING UNIT

67-8 KEY NUMBER

MEADOW ESTATES SUBDIVISION

170  
+0

+160 in 64

YEAR	KEY NUMBER	LAND	BUILDINGS	TOTAL VALUATION	EXEMPTION	NET VALUE	J. P.	TRANSFERS TO	DATE OF INST'NT	DATE OF TRANSFER	KIND OF INST'NT	ALL OR PART
1	1957											1
2												2
3												3
4												4
5	1958											5
6												6
7												7
8												8
9	1959											9
10												10
11												11
12												12
13	1960											13
14												14
15												15
16												16
17	1961											17
18												18
19												19
20												20
21	1962											21
22												22
23												23
24												24
25	1963											25
26												26
27												27
28												28
29	1964 6-7-8	170		170		170						29
30												30
31		+160				4.41						31
32												32

FORM PRESCRIBED BY STATE BOARD OF ACCOUNTS  
COUNTY FORM NO. TA 1, 1941.

REAL ESTATE VALUATION AND TRANSFER RECORD  
HENDRICKS COUNTY, INDIANA



FLEENER, EDITH E. / FLEENER, EDITH E.

MEADOW ESTATES SUBDIVISION  
LOT 9

120-0170-0394-0

WASHINGTON TAXING UNIT

67-9 KEY NUMBER

170

YEAR	KEY NUMBER	LAND	BUILDINGS	TOTAL VALUATION	EXEMPTION	NET VALUE	J. P.	TRANSFERS TO	DATE OF INST'NT	DATE OF TRANSFER	KIND OF INST'NT	ALL OR PART
1965	67-9	170		170		170		LAWSON, RENFRO MACY & EVELYN EDITH H&W R. 8, Box 271-A, Indianapolis, Ind. 46234 <i>11307 W. Fleener St</i>	8/14/71	8/16/71	WD	ALL
1966	67, 9	170		170		170		LAWSON, EDITH E. 11307 W. FLEENER STREET, INDIANAPOLIS, IND. 46234	3/8/85	3/14/85	AFF	ALL
1967	67, 9	170		170		170		DOVE, JERRY W & DAISY S H&W 11307 W Fleener Street, Ind'pls, In 46234	7/17/85	7/22/85	EX/Deed	ALL
1968	67, 9	170		170		170						
1969	67, 9	550		550		550						
1970	67, 9	550		550		550						
1971	67, 9	550		550		550						
1972	67, 9	1,100	5,850	6,950		6,950						

FORM PRESCRIBED BY STATE BOARD OF ACCOUNTS  
COUNTY FORM NO. TA 1, 1941.

67-9      1,100      5,850      6,950      6,950

FLEENOR, EZRA & MABEL E.

PT NE 1-15-1E

WASHINGTON TAXING UNIT

LOT 9

67-9 KEY NUMBER

MEADOW ESTATES SUBDIVISION

170  
10

+160 in 64

YEAR	KEY NUMBER	LAND	BUILDINGS	TOTAL VALUATION	EXEMPTION	NET VALUE	J. P.	TRANSFERS TO	DATE OF INST'NT	DATE OF TRANSFER	KIND OF INST'NT	ALL OR PART
1957												
1958												
1959												
1960												
1961												
1962												
1963												
1964	67-9	170		170		170						
		+160				4.41						

FORM PRESCRIBED BY STATE BOARD OF ACCOUNTS  
COUNTY FORM NO. TA 1, 1941.



FLEENOR, EZRA & MABEL E.

PT NE 1-15-1E

WASHINGTON TAXING UNIT

LOT 10

67-10 KEY NUMBER

MEADOW ESTATES SUBDIVISION

170  
~~10~~

+160 in 64

YEAR	KEY NUMBER	LAND	BUILDINGS	TOTAL VALUATION	EXEMPTION	NET VALUE	J. P.	TRANSFERS TO	DATE OF INST'NT	DATE OF TRANSFER	KIND OF INST'NT	ALL OR PART
1957												
1958												
1959												
1960												
1961												
1962												
1963												
1964	67-10	170		170		170						
		+160				4.41						

FORM PRESCRIBED BY STATE BOARD OF ACCOUNTS  
COUNTY FORM NO. TA 1, 1941.

REAL ESTATE VALUATION AND TRANSFER RECORD  
HENDRICKS COUNTY, INDIANA

1/10/1965, 1/10/1966, 1/10/1968, 1/10/1969, 1/10/1970, 1/10/1971, 1/10/1972

MEADOW ESTATES SUBDIVISION  
LOT 11

120-0170-0404-0

WASHINGTON TAXING UNIT

67-11 KEY NUMBER

170

YEAR	KEY NUMBER	LAND	BUILDINGS	TOTAL VALUATION	EXEMPTION	NET VALUE	J. P.	TRANSFERS TO	DATE OF INST'NT	DATE OF TRANSFER	KIND OF INST'NT	ALL OR PART
1965	67-11	170		170		170		SPRINGER, DONALD L. & HELEN H&W BLOUIN, DONALD A. & SUSAN E. H&W R.R. 8, Box 271B, Indianapolis, Ind.	2/26/72 11/9/73	3/1/72 11/14/73	WD WD	ALL ALL
1966	67,11	170		170		170		BAUGH, Dan R. & Kay E. (H&W) R.R. 8 Box 271-B, Indianapolis, In 46231 EMBERSON, DONALD & BEVERLY H&W R R 8 Box 271B Indpls, In	2/10/77 8/30/78	2/15/77 9/19/78	WD WD	ALL ALL
1966	67,11	170		170		170						
1968	67,11	170		170		170						
1969	67,11	570		570		570						
1970	67,11	570		570		570						
1971	67,11	570		570		570						
1972	67,11	570		570		570						

FORM PRESCRIBED BY STATE BOARD OF ACCOUNTS  
COUNTY FORM NO. T-107 (1972) 1,150 6,250 7,400 1,000 6,400

ELEANOR, EZRA & MABEL E.

PT NE 1-15-1E

WASHINGTON TAXING UNIT

67-11 KEY NUMBER

lot 11

MEADOW ESTATES SUBDIVISION

170  
+10

+160 in 64

YEAR	KEY NUMBER	LAND	BUILDINGS	TOTAL VALUATION	EXEMPTION	NET VALUE	J. P.	TRANSFERS TO	DATE OF INST'NT	DATE OF TRANSFER	KIND OF INST'NT	ALL OR PART
1	1957											1
2												2
3												3
4												4
5	1958											5
6												6
7												7
8												8
9	1959											9
10												10
11												11
12												12
13	1960											13
14												14
15												15
16												16
17	1961											17
18												18
19												19
20												20
21	1962											21
22												22
23												23
24												24
25	1963											25
26												26
27												27
28												28
29	1964											29
30	67-11	170		170		170						30
31		+160				4.41						31
32												32

FORM PRESCRIBED BY STATE BOARD OF ACCOUNTS  
COUNTY FORM NO. TA 1, 1941.

REAL ESTATE VALUATION AND TRANSFER RECORD  
HENDRICKS COUNTY, INDIANA

~~WINDY, HILL & MEADOWS~~

MEADOW ESTATES SUBDIVISION  
LOT 12

120-0170-0409-3

WASHINGTON TAXING UNIT

67-12 KEY NUMBER

170

YEAR	KEY NUMBER	LAND	BUILDINGS	TOTAL VALUATION	EXEMPTION	NET VALUE	J. P.	TRANSFERS TO	DATE OF INST'NT	DATE OF TRANSFER	KIND OF INST'NT	ALL OR PART
1965	67-12	170		170		170		RIPBERGER BUILDERS, INC.	4/21/72	4/25/72	WD	ALL
								VINCENT, Richard E., Jr. & Celestina M. (H&W)				
								R. 8 <sup>1/2</sup> ox 271 V, Indianapolis, Ind.	8/2/72	8/9/72	CorpWD	ALL
1966	67,12	170		170		170		46231				
1967												
1968	67,12	170		170		170						
1969												
1970	67,12	550		550		550						
1971												
1972	67,12	550		550		550						

FORM PRESCRIBED BY STATE BOARD OF ACCOUNTS  
COUNTY FORM NO. 7 1945

67-12      1,100      6,580      7,680      11,000      6,680

FLEENOR, EZRA & MABEL E.

PT NE 1-15-1E

LOT 12

WASHINGTON TAXING UNIT

67-12 KEY NUMBER

MEADOW ESTATES SUBDIVISION

170  
+0

+160 in 64

YEAR	KEY NUMBER	LAND	BUILDINGS	TOTAL VALUATION	EXEMPTION	NET VALUE	J. P.	TRANSFERS TO	DATE OF INST'NT	DATE OF TRANSFER	KIND OF INST'NT	ALL OR PART
1	1957											1
2												2
3												3
4												4
5	1958											5
6												6
7												7
8												8
9	1959											9
10												10
11												11
12												12
13	1960											13
14												14
15												15
16												16
17	1961											17
18												18
19												19
20												20
21	1962											21
22												22
23												23
24												24
25	1963											25
26												26
27												27
28												28
29	1964 67-12	170		170		170						29
30												30
31		+160				4.41						31
32												32

FORM PRESCRIBED BY STATE BOARD OF ACCOUNTS  
COUNTY FORM NO. TA 1, 1941.

REAL ESTATE VALUATION AND TRANSFER RECORD  
HENDRICKS COUNTY, INDIANA



~~XXXXXXXXXXXXXXXXXXXX~~

MEADOW ESTATES SUBDIVISION  
LOT 13

120-0170-0414-0

WASHINGTON TAXING UNIT

67-13 KEY NUMBER

170

YEAR	KEY NUMBER	LAND	BUILDINGS	TOTAL VALUATION	EXEMPTION	NET VALUE	J. P.	TRANSFERS TO	DATE OF INST'NT	DATE OF TRANSFER	KIND OF INST'NT	ALL OR PART
1965	67-13	170		170		170		ROBINSON, SAMMY L. & BARBARA J. H&W R. 8 Box 271 R., Indianapolis, Ind. 46231	6/21/72	6/22/72	WD	ALL
1966	67,13	170		170		170						
1967	67,13	170		170		170						
1968	67,13	170		170		170						
1969	67,13	550		550		550						
1970	67,13	550		550		550						
1971	67,13	550		550		550						
1972	67,13	550		550		550						

FORM PRESCRIBED BY STATE BOARD OF ACCOUNTS  
COUNTY FORM NO. 67-13

1,100 5,840 6,940 101,000 5,940

FLEENOR, EZRA & MABEL E.

pt NE 1-15-1E

WASHINGTON TAXING UNIT

LOT 13

67-13 KEY NUMBER

MEADOW ESTATES SUBDIVISION

170  
-10

+160 in 64

YEAR	KEY NUMBER	LAND	BUILDINGS	TOTAL VALUATION	EXEMPTION	NET VALUE	J. P.	TRANSFERS TO	DATE OF INST'NT	DATE OF TRANSFER	KIND OF INST'NT	ALL OR PART
1	1957											1
2												2
3												3
4												4
5	1958											5
6												6
7												7
8												8
9	1959											9
10												10
11												11
12												12
13	1960											13
14												14
15												15
16												16
17	1961											17
18												18
19												19
20												20
21	1962											21
22												22
23												23
24												24
25	1963											25
26												26
27												27
28												28
29	1964	67-13	170	170		170						29
30												30
31						4.41						31
32		+160										32

FORM PRESCRIBED BY STATE BOARD OF ACCOUNTS  
COUNTY FORM NO. TA 1, 1941.

REAL ESTATE VALUATION AND TRANSFER RECORD  
HENDRICKS COUNTY, INDIANA

~~MEADOW ESTATES SUBDIVISION~~

MEADOW ESTATES SUBDIVISION  
LOT 14

120-0170-0419-0

WASHINGTON TAXING UNIT

67-14 KEY NUMBER

170

YEAR	KEY NUMBER	LAND	BUILDINGS	TOTAL VALUATION	EXEMPTION	NET VALUE	J. P.	TRANSFERS TO	DATE OF INST'NT	DATE OF TRANSFER	KIND OF INST'NT	ALL OR PART
1965	67-14	170		170		170		BABB, Kathleen A., a married adult	4/7/72	4/8/72	WD	ALL
								HOLLAND, ERNIE & CHARLENE H&W	3/17/73	3/20/73	WD	ALL
								614 E. 13TH ST., INDIANAPOLIS, IND.				
1966	67,14	170		170		170						
1967												
1968	67,14	170		170		170						
1969	67,14	580		580		580						
1970	67,14	580		580		580						
1971	67,14	580		580		580						
1972	67,14	580		580		580						
	67-14	580		580		580						

FORM PRESCRIBED BY STATE BOARD OF ACCOUNTS  
COUNTY FORM NO. TA 1, 1941.

FLEENOR, EZRA & MABEL E.

PT NE 1-15-1E

WASHINGTON TAXING UNIT

LOT 14

67-14 KEY NUMBER

MEADOW ESTATES SUBDIVISION

170  
30

+ 140 in 64

YEAR	KEY NUMBER	LAND	BUILDINGS	TOTAL VALUATION	EXEMPTION	NET VALUE	J. P.	TRANSFERS TO	DATE OF INST'NT	DATE OF TRANSFER	KIND OF INST'NT	ALL OR PART
1	1957											1
2												2
3												3
4												4
5	1958											5
6												6
7												7
8												8
9	1959											9
10												10
11												11
12												12
13	1960											13
14												14
15												15
16												16
17	1961											17
18												18
19												19
20												20
21	1962											21
22												22
23												23
24												24
25	1963											25
26												26
27												27
28	1964	67-14	170	170		170						28
29												29
30												30
31												31
32		+140				4.41						32

FORM PRESCRIBED BY STATE BOARD OF ACCOUNTS  
COUNTY FORM NO. TA 1, 1941.

REAL ESTATE VALUATION AND TRANSFER RECORD  
HENDRICKS COUNTY, INDIANA

PLANNED, PLANNED, PLANNED, PLANNED

MEADOW ESTATES SUBDIVISION  
LOT 15

120-0170-0424-5

WASHINGTON

TAXING UNIT

67-15

KEY NUMBER

170

YEAR	KEY NUMBER	LAND	BUILDINGS	TOTAL VALUATION	EXEMPTION	NET VALUE	J. P.	TRANSFERS TO	DATE OF INST'NT	DATE OF TRANSFER	KIND OF INST'NT	ALL OR PART
1965	67-15	170		170		170		SPRINKLE, MARCUS N. & GLORIA JEAN R. 8 Box 271-D, Indianapolis, Ind. 46224	6/20/72	6/21/72	WD	ALL
								SHIDLER, MELVIN B. & SHARON H&W RR 8 BOX 271 D., PLAINFIELD IN 46168	6/7/79	6/8/79	WD	ALL
1966	67,15	170		170		170		BELDAVS, VITAUTS & MARA (H&W) R. R. #8, Box 271-D 429 Chapel Hill Dr. INDIANAPOLIS, INDIANA 46234 46224	8/10/79	8/13/79	WD	ALL
1967	67,15	170		170		170		BELDAVS, VITAUTS & MARA HW MILLER, PHILIP R. & RITA K. HW 11328 FLEESOR DRIVE, INDIANAPOLIS, INDIANA 46234	4/29/85	5/6/85	CORPOCD	ALL
1968	67,15	170		170		170						
1969	67,15	580		580		580						
1970	67,15	580		580		580						
1971	67,15	580		580		580						
1972	67,15	580		580		580						

FORM PRESCRIBED BY STATE BOARD OF ACCOUNTS  
COUNTY FORM NO. T-67-15

1,150

7,810

8,960

100,000

7,960

FLEENOR, EZRA & MABEL E.

PT NE 1-15-1E

LOT 15

WASHINGTON TAXING UNIT

67-15 KEY NUMBER

MEADOW ESTATES SUBDIVISION

170  
~~30~~

+140 in 64

YEAR	KEY NUMBER	LAND	BUILDINGS	TOTAL VALUATION	EXEMPTION	NET VALUE	J. P.	TRANSFERS TO	DATE OF INST'NT	DATE OF TRANSFER	KIND OF INST'NT	ALL OR PART
1	1957											1
2												2
3												3
4												4
5	1958											5
6												6
7												7
8												8
9	1959											9
10												10
11												11
12												12
13	1960											13
14												14
15												15
16												16
17	1961											17
18												18
19												19
20												20
21	1962											21
22												22
23												23
24												24
25	1963											25
26												26
27												27
28												28
29	1964 67-15	170		170		170						29
30												30
31		+140				4.40						31
32												32

FORM PRESCRIBED BY STATE BOARD OF ACCOUNTS  
COUNTY FORM NO. TA 1, 1941.

REAL ESTATE VALUATION AND TRANSFER RECORD  
HENDRICKS COUNTY, INDIANA

//////////  
 + ~~//////////~~

MAR RAE ACRES, SEC. III  
 LOT 14

120-0180-0005-8  
 WASHINGTON TAXING UNIT  
 68-14 KEY NUMBER

270 5280

YEAR	KEY NUMBER	LAND	BUILDINGS	TOTAL VALUATION	EXEMPTION	NET VALUE	J. P.	TRANSFERS TO	DATE OF INST'NT	DATE OF TRANSFER	KIND OF INST'NT	ALL OR PART
1965	67-14	270		270		270		CAPITOL BUILDERS, INC an Ind Corp WALLS, Lowell Daniel & Jackie D. R. 2 <sup>nd</sup> 14 Kimberly Lane, Plainfield, Ind. 46168	5/11/67 3/19/68	6/8/67 3/25/68	WD WD	ALL ALL
1966	68,14	270		270		270		PING MICHAEL L. & CAROL S. H&W 14 KIMBERLY LANE PLAINFIELD IN 46168	10-1-76	10-12-76	WD	ALL
1966	68,14	270		270		270		BOLINGER, RANDY & SEKULA, MARY K. AS 521 Kimberly Lane, Plainfield, In	9/19/80	10/7/80	WD	ALL
1966	68,14	270		270		270		ZIGLER, RICKY D. & DEBRA I. HW 521 KIMBERLY LANE, PLAINFIELD, INDIANA 46168	9/3/85	12/13/85	WD	ALL
1968	68,14	270	5,280	5,550		5,550						
1969	68,14	970	5,730	6,700	1,000	5,700						
1970	68,14	970	5,730	6,700	1,000	5,700						
1971	68,14	970	5,730	6,700	1,000	5,700						
1972	68,14	970	5,730	6,700	1,000	5,700						

FORM PRESCRIBED BY STATE BOARD OF ACCOUNTS  
 COUNTY FORM NO. 770-154

68-14

970

5,730

6,700

1,000

5,700

FULLEN, Walker & Virginia Engle &  
 ENGLE, Lillian

MAR RAE ACRES, SEC. 3

Lot 14

WASHINGTON

TAXING UNIT

68-14

KEY NUMBER

From 41-1-02

270  
 50

+ 220 in 64

YEAR	KEY NUMBER	LAND	BUILDINGS	TOTAL VALUATION	EXEMPTION	NET VALUE	J. P.	TRANSFERS TO	DATE OF INST'NT	DATE OF TRANSFER	KIND OF INST'NT	ALL OR PART
1	1957											1
2												2
3												3
4												4
5	1958											5
6												6
7												7
8												8
9	1959											9
10												10
11												11
12												12
13	1960											13
14												14
15												15
16												16
17	1961											17
18												18
19												19
20												20
21	1962											21
22												22
23												23
24												24
25	1963											25
26												26
27												27
28	1964	68-14	270	270		270						28
29												29
30												30
31						6.99						31
32		+ 220										32

FORM PRESCRIBED BY STATE BOARD OF ACCOUNTS  
 COUNTY FORM NO. TA 1, 1941.

REAL ESTATE VALUATION AND TRANSFER RECORD  
 HENDRICKS COUNTY, INDIANA



FRANK/WALKER/H/ALBIXIA/PAUL/H/PAUL/XXXXX/

MAR RAE ACRES, SEC, III  
LOT 15  
PT LOT 16 52'

*1015 W 6th St  
Greenfield*

120-0180-0010-2

WASHINGTON TAXING UNIT  
68-15 KEY NUMBER  
68-16-01

*270*

YEAR	KEY NUMBER	LAND	BUILDINGS	TOTAL VALUATION	EXEMPTION	NET VALUE	J. P.	TRANSFERS TO	DATE OF INST'NT	DATE OF TRANSFER	KIND OF INST'NT	ALL OR PART
1965	68-15	270		270		270		PRYOR, ALLEN L. & JUANITA H&W 1015 W. 6TH ST., Greenfield, Ind. 46140	4/17/73	4/19/73	WD	ALL
1966	68,15	270		270		270						
1967	68,15	270		270		270						
1968	68,15	270		270		270						
1969	68,15	480		480		480						
1970	68,15	480		480		480						
1971	68,15	480		480		480						
1972	68,15	480		480		480						

FORM PRESCRIBED BY THE BOARD OF ACCOUNTS  
COUNTY FORM NO. TA 1, 1947

690

690

690

FULLEN, Walker & Virginia Engle &  
 ENGLE, Lillian

• MAR, RAE ACRES, Sec. 3  
 Lot 15

WASHINGTON TAXING UNIT  
 68-15 KEY NUMBER

270  
 50

+220 in 64

YEAR	KEY NUMBER	LAND	BUILDINGS	TOTAL VALUATION	EXEMPTION	NET VALUE	J. P.	TRANSFERS TO	DATE OF INST'NT	DATE OF TRANSFER	KIND OF INST'NT	ALL OR PART
1957												
1958												
1959												
1960												
1961												
1962												
1963												
1964	58-15	270		270		270						
		+220				6.99						

FORM PRESCRIBED BY STATE BOARD OF ACCOUNTS  
 COUNTY FORM NO. TA 1, 1941.

REAL ESTATE VALUATION AND TRANSFER RECORD  
 HENDRICKS COUNTY, INDIANA

PRYOR, ALLEN L. & JUANITA H&W

MAR RAE ACRES SEC. III  
PT LOT 16

WASHINGTON TAXING UNIT

68-16-01 KEY NUMBER

*Assess in 74*

YEAR	KEY NUMBER	LAND	BUILDINGS	TOTAL VALUATION	EXEMPTION	NET VALUE	J. P.	TRANSFERS TO	DATE OF INST'NT	DATE OF TRANSFER	KIND OF INST'NT	ALL OF PART
1	1973											
2												
3												
4												
5	1974											
6												
7												
8												
9	1975											
10												
11												
12												
13	1976											
14												
15												
16												
17	1977											
18												
19												
20												
21	1978											
22												
23												
24												
25	1979											
26												
27												
28												
29	1980											
30												
31												
32												

FORM PRESCRIBED BY STATE BOARD OF ACCOUNTS  
COUNTY FORM NO. TA 1, 1941.

REAL ESTATE VALUATION AND TRANSFER RECORD  
HENDRICKS COUNTY, INDIANA

TAXING UNIT

KEY NUMBER

YEAR	KEY NUMBER	LAND	BUILDINGS	TOTAL VALUATION	EXEMPTION	NET VALUE	J. P.	TRANSFERS TO	DATE OF INST'NT	DATE OF TRANSFER	KIND OF INST'NT	ALL OR PART
1965												1
												2
												3
												4
1966												5
												6
												7
												8
1967												9
												10
												11
												12
1968												13
												14
												15
												16
1969												17
												18
												19
												20
1970												21
												22
												23
												24
1971												25
												26
												27
												28
1972												29
												30
												31
												32

FORM PRESCRIBED BY STATE BOARD OF ACCOUNTS  
COUNTY FORM NO. TA 1, 1941.

REAL ESTATE VALUATION AND TRANSFER RECORD  
HENDRICKS COUNTY, INDIANA

120-0180-0021-4

WASHINGTON TAXING UNIT

68-17 KEY NUMBER  
68-16

FULLEN, WALKER & VIRGINIA ENGLE & ENGLE, LILLIAN  
R. 2 ex 357, Plainfield, Ind. 46168

MAR RAC ACRES, SEC. III  
LOT 17  
MAR RAE ACRES SEC III  
PT LOT 16

270

YEAR	KEY NUMBER	LAND	BUILDINGS	TOTAL VALUATION	EXEMPTION	NET VALUE	J. P.	TRANSFERS TO	DATE OF INST'NT	DATE OF TRANSFER	KIND OF INST'NT	ALL OR PART
1965	68-17	270		270		270		FULLEN, Virginia Mae R.R. 2 80 Fernwood Court, Plainfield, In 46168	6/14/76	6/18/76	FIN D	ALL
1966	68,17	270		270		270		FULLEN, WALKER & VIRGINIA M. H&W R R 2 80 FERNWOOD COURT PLAINFIELD, IND. 46168	3/22/77	3/22/77	QCD	ALL
1966	68,17	270		270		270		GRANT, GARY K. & SANDRA G. H & W 1709 Beechwood Drive, PIFld, In 46168	5-19-77	5-20-77	WD	ALL
1966	68,17	270		270		270		YAGER, CHARLES S JR. & LEITH A. H&W 131 Belden Drive, Carmel, Indiana 46032	7/22/80	7/28/80	WD	ALL
1968	68,17	270		270		270						
1969	68,17	480		480		480						
1970	68,17	480		480		480						
1971	68,17	480		480		480						
1972	68,17	480		480		480						

FORM PRESCRIBED BY STATE BOARD OF ACCOUNTS  
COUNTY FORM NO. 68-17

480 480 480

FULLEN, Walker & Virginia Engle & ENGLE, Lillian

MAR RAE ACRES, Sec. 3

WASHINGTON TAXING UNIT

Lot 17

68-17 KEY NUMBER

270  
50

+ 220 in 64

YEAR	KEY NUMBER	LAND	BUILDINGS	TOTAL VALUATION	EXEMPTION	NET VALUE	J. P.	TRANSFERS TO	DATE OF INST'NT	DATE OF TRANSFER	KIND OF INST'NT	ALL OR PART
1	1957											1
2												2
3												3
4												4
5	1958											5
6												6
7												7
8												8
9	1959											9
10												10
11												11
12												12
13	1960											13
14												14
15												15
16												16
17	1961											17
18												18
19												19
20												20
21	1962											21
22												22
23												23
24												24
25	1963											25
26												26
27												27
28												28
29	1964 68-17	270		270		270						29
30												30
31		+ 220				6.99						31
32												32

FORM PRESCRIBED BY STATE BOARD OF ACCOUNTS  
COUNTY FORM NO. TA 1, 1941.

REAL ESTATE VALUATION AND TRANSFER RECORD  
HENDRICKS COUNTY, INDIANA

120-0180-0015-5

WASHINGTON TAXING UNIT

68-16 KEY NUMBER

~~FULLEN, WALKER & VIRGINIA ENGLE & ENGLE, LILLIAN~~  
~~R. 2 ex 357, Plainfield, Ind. 46168~~

MAR RAE ACRES, SEC. III  
 pt ~~2~~ LOT 16

270

*Virginia Mae Fullen*

YEAR	KEY NUMBER	LAND	BUILDINGS	TOTAL VALUATION	EXEMPTION	NET VALUE	J. P.	TRANSFERS TO	DATE OF INST'NT	DATE OF TRANSFER	KIND OF INST'NT	ALL OR PART
1965	68-16	270		270		270 52'		PRYOR, ALLEN L. & JUANITA H&W	4/17/73	4/19/73	WD	PT
								FULLEN, Virginia Mae R.R. 2 80 Fernwood Court, Plainfield, In 46168	6/14/76	6/18/76	Fin D	ALL
1966	68,16	270		270		270		FULLEN, WALKER & VIRGINIA M. H&W R R 2 80 FERNWOOD CT, PLAINFIELD, IND. 46168	3/22/77	3/22/77	Q&D	ALL
								GRANT, GARY K. & SANDRA G. H & W 1709 Beechwood Dr., Plfld, In 46168	5-19-77	5-20-77	WD	ALL
1966	68,16	270		270		270						
1968	68,16	270		270		270						
1969	68,16	480		480		480						
1970	68,16	480		480		480						
1971	68,16	480		480		480						
1972	68,16	480		480		480						

*Combined with 68-17*

FORM PRESCRIBED BY STATE BOARD OF ACCOUNTS  
 COUNTY FORM NO. TA 48-11

68-16

200

200

200

FULLEN, Walker & Virginia Engle & ENGLE, Lillian

MAR RAE ACRES, Sec 3

WASHINGTON TAXING UNIT

68-16

KEY NUMBER

Lot 16

270  
50

+220 in 64

YEAR	KEY NUMBER	LAND	BUILDINGS	TOTAL VALUATION	EXEMPTION	NET VALUE	J. P.	TRANSFERS TO	DATE OF INST'NT	DATE OF TRANSFER	KIND OF INST'NT	ALL OR PART
1	1957											1
2												2
3												3
4												4
5	1958											5
6												6
7												7
8												8
9	1959											9
10												10
11												11
12												12
13	1960											13
14												14
15												15
16												16
17	1961											17
18												18
19												19
20												20
21	1962											21
22												22
23												23
24												24
25	1963											25
26												26
27												27
28												28
29	1964 68-16	270		270		270						29
30												30
31												31
32		+220				6.99						32

FORM PRESCRIBED BY STATE BOARD OF ACCOUNTS  
COUNTY FORM NO. TA 1, 1941.



120-0180-0026-7

WARRER, DALLAS G. & GRENDA L. M.

MAR RAE ACRES, SEC. III  
LOT 18

WASHINGTON TAXING UNIT

68-18 KEY NUMBER

270 5620

YEAR	KEY NUMBER	LAND	BUILDINGS	TOTAL VALUATION	EXEMPTION	NET VALUE	J. P.	TRANSFERS TO	DATE OF INST'NT	DATE OF TRANSFER	KIND OF INST'NT	ALL OR PART
1965	68-18	270		270		270		MORRIS, HOWARD L. & YOSHIE H&W 18 Kimberly Lane R. 2, Plainfield, Ind. 46168	8/17/73	8/23/73	WD	ALL
1966	68,18	270		270		270		PROSE WILBUR E JR. & CAROLYN A. H&W 18 KIMBERLY LANE PLAINFIELD IND 46168	6-13-77	6-21-77	WD	ALL
1967	68,18	270		270		270						
1968	68,18	270	5,620	5,890	1,000	4,890						
1969	68,18	970	5,450	6,420	1,000	5,420						
1970	68,18	970	5,450	6,420	1,000	5,420						
1971	68,18	970	5,450	6,420	1,000	5,420						
1972	68,18	970	5,450	6,420	1,000	5,420						

FORM PRESCRIBED BY STATE BOARD OF ACCOUNTS  
COUNTY FORM NO. T-10

970 5,450 6,420 1,000 5,420



120-0180-0031-1

WASHINGTON TAXING UNIT

68-19 KEY NUMBER

//////////

MAR RAE ACRES, SEC. III  
LOT 19

270

YEAR	KEY NUMBER	LAND	BUILDINGS	TOTAL VALUATION	EXEMPTION	NET VALUE	J. P.	TRANSFERS TO	DATE OF INST'NT	DATE OF TRANSFER	KIND OF INST'NT	ALL OR PART
1965	68-19	270		270		270		HAMILTON, IVAN & MARGARET 19 Kimberly Lane, Plainfield, Ind. 46168	5/21/70	5/22/70	WD	ALL
1966	68,19	270		270		270		HAMILTON, IVAN HAMILTON, IVAN & MARY F H&W 571 Kimberly Lane, Plainfield, In 46168	11/30/87	12/1/87	AFF	ALL
1966	68,19	270		270		270						
1968	68,19	270		270		270						
1969	68,19	480		480		480						
1970	68,19	480		480		480						
1971	68,19	970	3,780	4,750		4,750						
1972	68,19	970	3,780	4,750	1,000	3,750						

FORM PRESCRIBED BY STATE BOARD OF ACCOUNTS  
COUNTY FORM NO. T-101

68-19

970

7,110

8,080

~~1,000~~  
1,000

7,080

FULLEN, Walker & Virginia Engle & ENGLE, Lillian

MAR RAE ACRES, Sec. 3

Lot 19

WASHINGTON TAXING UNIT

68-19 KEY NUMBER

270  
~~40~~

+ 230 in 64

YEAR	KEY NUMBER	LAND	BUILDINGS	TOTAL VALUATION	EXEMPTION	NET VALUE	J. P.	TRANSFERS TO	DATE OF INST'NT	DATE OF TRANSFER	KIND OF INST'NT	ALL OR PART
1	1957											1
2												2
3												3
4												4
5	1958											5
6												6
7												7
8												8
9	1959											9
10												10
11												11
12												12
13	1960											13
14												14
15												15
16												16
17	1961											17
18												18
19												19
20												20
21	1962											21
22												22
23												23
24												24
25	1963											25
26												26
27												27
28												28
29	1964	68-19	270	270		270						29
30												30
31												31
32		+230				6.99						32

FORM PRESCRIBED BY STATE BOARD OF ACCOUNTS  
COUNTY FORM NO. TA 1, 1941.

REAL ESTATE VALUATION AND TRANSFER RECORD  
HENDRICKS COUNTY, INDIANA

*McMURTRY, RONALD LEON & BARBARA GAIL*

MAR. RAE A CRES, SEC. III  
LOT 28

120-0180-0036-4

WASHINGTON TAXING UNIT

68-28 KEY NUMBER

*270 4010*

YEAR	KEY NUMBER	LAND	BUILDINGS	TOTAL VALUATION	EXEMPTION	NET VALUE	J. P.	TRANSFERS TO	DATE OF INST'NT	DATE OF TRANSFER	KIND OF INST'NT	ALL OR PART
1965	8-28	270	4,010	4,280	1,000	3,280		McMURTRY, RONALD LEON & BARBARA GAIL Plainfield, Ind. 46168	H&W R. 2 1/26/73	28 Kimberly Lane 1/26/73	WD	ALL
1966	68,28	270	4,010	4,280	<i>1,000</i> 1,000	3,280		RAINS, JERRY K & CAROLYN A H&W 520 Kimberly Lane Plainfield, In 46168	3/28/86	4/1/86	WD	ALL
1967	68,28	270	4,010	4,280	<i>1,000</i> 1,000	3,280						
1968	68,28	270	4,010	4,280	<i>1,000</i> 1,000	3,280						
1969	68,28	970	4,300	5,270	<i>1,000</i> 1,000	4,270						
1970	68,28	970	4,300	5,270	<i>1,000</i> 1,000	4,270						
1971	68,28	970	4,300	5,270	<i>1,000</i> 1,000	4,270						
1972	68,28	970	4,300	5,270	<i>1,000</i> 1,000	4,270						

FORM PRESCRIBED BY STATE BOARD OF ACCOUNTS  
COUNTY FORM NO. T-68-28

970 4,300 5,270 *1,000* 4,270



//////////

MAR RAE ACRES, SEC. III  
LOT 29

120-0180-0041-9

WASHINGTON TAXING UNIT  
68-29 KEY NUMBER

270

YEAR	KEY NUMBER	LAND	BUILDINGS	TOTAL VALUATION	EXEMPTION	NET VALUE	J. P.	TRANSFERS TO	DATE OF INST'NT	DATE OF TRANSFER	KIND OF INST'NT	ALL OR PART
1965	68-29	270		270		270		STACY, WILLIAM & GERTRUDE KING, SAM A. & ELIZABETH T. H&W R. 1 Box 79-22, Danville, Ind. 46122	5/19/70 9/27/71	5/20/70 9/27/71	WD WB	ALL ALL
1966	68,29	270		270		270		SMITH, JERRY 559 N. GIBBS, PLAINFIELD, IN	10/6/78	10/30/78	WD	ALL
1966	68,29	270		270		270		CLARK, BENNIE F. & FRIEDA C H&W 29 Kimberly Lane, Plainfield, In 46168	7/3/80	7/3/80	WD	ALL
1966	68,29	270		270		270		Partlow, Charles W & Dorothy Partlow and Luella Partlow, as joint tenants with right of survivorship and not as tenants in common, R18, Box 124A, Indianapolis, Indiana 46234	5-7-81	5-8-81	WD	ALL
1969	68,29	480		480		480						
1970	68,29	480		480		480						
1971	68,29	480		480		480						
1972	68,29	480		480		480						
	68-29	480		480		480						

FORM PRESCRIBED BY STATE BOARD OF ACCOUNTS  
COUNTY FORM NO. TA 1, 1941.

FULLEN, Walker & Virginia Engle & ENGLE, Lillian

MAR RAE ACRES, Sec. 3

Lot 29

WASHINGTON TAXING UNIT

68-29 KEY NUMBER

270  
~~40~~

+230 in 64

YEAR	KEY NUMBER	LAND	BUILDINGS	TOTAL VALUATION	EXEMPTION	NET VALUE	J. P.	TRANSFERS TO	DATE OF INST'NT	DATE OF TRANSFER	KIND OF INST'NT	ALL OR PART
1	1957											1
2												2
3												3
4												4
5	1958											5
6												6
7												7
8												8
9	1959											9
10												10
11												11
12												12
13	1960											13
14												14
15												15
16												16
17	1961											17
18												18
19												19
20												20
21	1962											21
22												22
23												23
24												24
25	1963											25
26												26
27												27
28												28
29	1964 68-29	270		270		270						29
30												30
31		+230				16.99						31
32												32

FORM PRESCRIBED BY STATE BOARD OF ACCOUNTS  
COUNTY FORM NO. TA 1, 1941.





FULLEN, Walker & Virginia Engle & ENGLE, Lillian

MAR RAE ACRES, Sec. 3

WASHINGTON TAXING UNIT

Lot 30

68-30 KEY NUMBER

270  
~~40~~

+230 in 64

YEAR	KEY NUMBER	LAND	BUILDINGS	TOTAL VALUATION	EXEMPTION	NET VALUE	J. P.	TRANSFERS TO	DATE OF INST'NT	DATE OF TRANSFER	KIND OF INST'NT	ALL OR PART
1	1957											1
2												2
3												3
4												4
5	1958											5
6												6
7												7
8												8
9	1959											9
10												10
11												11
12												12
13	1960											13
14												14
15												15
16												16
17	1961											17
18												18
19												19
20												20
21	1962											21
22												22
23												23
24												24
25	1963											25
26												26
27												27
28												28
29	1964 68-30	270		270		270						29
30												30
31		+230				6.99						31
32												32

FORM PRESCRIBED BY STATE BOARD OF ACCOUNTS  
COUNTY FORM NO. TA 1, 1941.

REAL ESTATE VALUATION AND TRANSFER RECORD  
HENDRICKS COUNTY, INDIANA

~~EVAN, MARY & VIRGINIA ANNE, ANNE, ALVIN~~

MAR RAE ACRES, SEC. III  
LOT 31

120-0180-0051-6  
WASHINGTON TAXING UNIT  
68-31 KEY NUMBER

270 4640

YEAR	KEY NUMBER	LAND	BUILDINGS	TOTAL VALUATION	EXEMPTION	NET VALUE	J. P.	TRANSFERS TO	DATE OF INST'NT	DATE OF TRANSFER	KIND OF INST'NT	ALL OR PART
1965	68-31	270		270		270		BLACK, Richard Allen & Patricia Ann R. 2 31 Kimberly Lane, Plainfield, Ind. 46168	2/1/68	3/9/68	WD	ALL
1966	68,31	270		270		270						
1968	68,31	270	4,640	4,910		4,910						
1969	68,31	970	4,590	5,560	1,000	4,560						
1970	68,31	970	4,590	5,560	1,000	4,560						
1971	68,31	970	4,590	5,560	1,000	4,560						
1972	68,31	970	4,590	5,560	1,000	4,560						

FORM PRESCRIBED BY STATE BOARD OF ACCOUNTS  
COUNTY FORM NO. 68-31 970 4,590 5,560 1,000 4,560

FULLEN, Walker & Virginia Engle & ENGLE, Lillian

MAR RAE ACRES, Sec. 3

WASHINGTON TAXING UNIT

68-31 KEY NUMBER

Lot 31

270  
42

+230 in 64

YEAR	KEY NUMBER	LAND	BUILDINGS	TOTAL VALUATION	EXEMPTION	NET VALUE	J. P.	TRANSFERS TO	DATE OF INST'NT	DATE OF TRANSFER	KIND OF INST'NT	ALL OR PART
1	1957											1
2												2
3												3
4												4
5	1958											5
6												6
7												7
8												8
9	1959											9
10												10
11												11
12												12
13	1960											13
14												14
15												15
16												16
17	1961											17
18												18
19												19
20												20
21	1962											21
22												22
23												23
24												24
25	1963											25
26												26
27												27
28												28
29	1964 68-31	270		270		270						29
30												30
31		+230				6.99						31
32												32

FORM PRESCRIBED BY STATE BOARD OF ACCOUNTS  
COUNTY FORM NO. TA 1, 1941.

REAL ESTATE VALUATION AND TRANSFER RECORD  
HENDRICKS COUNTY, INDIANA

120-0180-0056-9

WASHINGTON TAXING UNIT

68-32 KEY NUMBER

//////////

MAR RAE ACRES, SEC. III  
LOT 32

270 4940

YEAR	KEY NUMBER	LAND	BUILDINGS	TOTAL VALUATION	EXEMPTION	NET VALUE	J. P.	TRANSFERS TO	DATE OF INST'NT	DATE OF TRANSFER	KIND OF INST'NT	ALL OR PART
1965	68-32	270		270		270		BARKER, Billy L. & Sally C.	6/19/67	6/21/67	WD	all
								BARKER, Billy L.	6/26/71	7/1/71	WD	ALL
								BARKER, BILLY L. & BETTY L. H&W	6/1/72	6/2/72	QCD	All
1966	68,32	270		270		270		R. 2 32 Kimberly Lane, Plainfield, Ind. 46168				
1966	68,32	270		270		270						
1968	68,32	270	4,940	5,210	1,000	4,210						
			+ 4940		1000							
1969	68,32	970	4,840	5,810	1,000	4,810						
					1000							
1970	68,32	970	4,840	5,810	1,000	4,810						
					1000							
1971	68,32	970	4,840	5,810	1,000	4,810						
					1000							
1972	68,32	970	4,840	5,810	1,000	4,810						
					1000							

FORM PRESCRIBED BY STATE BOARD OF ACCOUNTS  
COUNTY FORM NO. 68-32 970 4,840 5,810 1,000 4,810

270  
~~10~~

+ 260 in 64

YEAR	KEY NUMBER	LAND	BUILDINGS	TOTAL VALUATION	EXEMPTION	NET VALUE	J. P.	TRANSFERS TO	DATE OF INST'NT	DATE OF TRANSFER	KIND OF INST'NT	ALL OR PART
1	1957											1
2												2
3												3
4												4
5	1958											5
6												6
7												7
8												8
9	1959											9
10												10
11												11
12												12
13	1960											13
14												14
15												15
16												16
17	1961											17
18												18
19												19
20												20
21	1962											21
22												22
23												23
24												24
25	1963											25
26												26
27												27
28												28
29	1964											29
30	68-32	270		270		270						30
31												31
32		+260				6.99						32

FORM PRESCRIBED BY STATE BOARD OF ACCOUNTS  
COUNTY FORM NO. TA 1, 1941.

XXXXXXXXXXXXXXXXXXXX

MAR RAE ACRES, SEC. III  
LOT 33

WASHINGTON TAXING UNIT  
68-33 KEY NUMBER

270 5190

YEAR	KEY NUMBER	LAND	BUILDINGS	TOTAL VALUATION	EXEMPTION	NET VALUE	J. P.	TRANSFERS TO	DATE OF INST'NT	DATE OF TRANSFER	KIND OF INST'NT	ALL OR PART
1965	68-33	270	5,190	5,460	1,000	4,460		CLUBB, Carl E. & Carolyn J.	2/21/68	2/23/68	WD	ALL
								DAUGHERTY, CARL D. & SHARON A. H&W	1/20/73	1/23/73	wd	ALL
			5,190		1,000		ERROR	R. 2 33 Kimberly Lane, Plainfield, Ind. 46168				
1966	68,33	270	5,190	5,460	1,000	4,460		JOHNSON ROBERT R & ILENE L JOHNSON	9/19/78	9/20/78	WD	ALL
								570 Kimberly Lane Plainfield In 46168				
1966	68,33	270	5,190	5,460	1,000	4,460		LEATH, PAUL & EMMA H. HW	1/30/88	2/1/88	WD	ALL
								570 KIMBERLY LANE, PLAINFIELD, INDIANA 46168				
1968	68,33	270	5,190	5,460	1,000	4,460						
1969	68,33	970	5,160	6,130	1,000	5,130						
1970	68,33	970	5,160	6,130	1,000	5,130						
1971	68,33	970	5,160	6,130	1,000	5,130						
1972	68,33	970	5,160	6,130	1,000	5,130						

FORM PRESCRIBED BY STATE BOARD OF ACCOUNTS  
COUNTY FORM NO. TA 1, 1941.

68-33

970

5,160

6,130

101,000

5,130

~~FULLER, Walker / L Virginia Engle & ENGLE, Lillian~~

MAR RAE ACRES, Sec. 3

WASHINGTON TAXING UNIT

Lot 33

68-33 KEY NUMBER

270  
~~10~~

+ 260 in 64

YEAR	KEY NUMBER	LAND	BUILDINGS	TOTAL VALUATION	EXEMPTION	NET VALUE	J. P.	TRANSFERS TO	DATE OF INST'NT	DATE OF TRANSFER	KIND OF INST'NT	ALL OR PART
1	1957							MITCHELL, Jerald A. & LaDonna K.	11/1/64	11/6/64	WD	ALL
2												
3												
4												
5	1958											
6												
7												
8												
9	1959											
10												
11												
12												
13	1960											
14												
15												
16												
17	1961											
18												
19												
20												
21	1962											
22												
23												
24												
25	1963											
26												
27												
28												
29	1964	68-33	270	270		270						
30												
31												
32		+260				699						

FORM PRESCRIBED BY STATE BOARD OF ACCOUNTS  
COUNTY FORM NO. TA 1, 1941.



MC CLAIN, DOROTHY P.  
 220 N. Pickett  
 Plainfield, Ind. 46168

CLARA DEL SUBDIVISION, SEC. I  
 LOT 1

120-0180-0066-6  
 WASHINGTON TAXING UNIT  
 69-1 KEY NUMBER

170

YEAR	KEY NUMBER	LAND	BUILDINGS	TOTAL VALUATION	EXEMPTION	NET VALUE	J. P.	TRANSFERS TO	DATE OF INST'NT	DATE OF TRANSFER	KIND OF INST'NT	ALL OR PART
1965	69-1	170		170		170		COLLON, Marvin D. & Michelle M. (H&W) 210 Wayside Drive, Plainfield, In 46168	7/16/76	7/19/76	WD	ALL
1966	69, 1	170		170		170						
1967	69, 1	170		170		170						
1968	69, 1	170		170		170						
1969	69, 1	680		680		680						
1970	69, 1	680		680		680						
1971	69, 1	680		680		680						
1972	69, 1	680		680		680						

FORM PRESCRIBED BY STATE BOARD OF ACCOUNTS  
 COUNTY FORM NO. TA 69-1

680

680

680

McCLAIN, Dorothy P.

CLARA-DEL SUBDIVISION, Sec. 1

WASHINGTON TAXING UNIT

Lot 1

69-1 KEY NUMBER

*From 8-17*

*170*  
*30*

*+ 140 in 64*

YEAR	KEY NUMBER	LAND	BUILDINGS	TOTAL VALUATION	EXEMPTION	NET VALUE	J. P.	TRANSFERS TO	DATE OF INST'NT	DATE OF TRANSFER	KIND OF INST'NT	ALL OR PART
1	1957											1
2												2
3												3
4												4
5	1958											5
6												6
7												7
8												8
9	1959											9
10												10
11												11
12												12
13	1960											13
14												14
15												15
16												16
17	1961											17
18												18
19												19
20												20
21	1962											21
22												22
23												23
24												24
25	1963											25
26												26
27												27
28												28
29	1964 69-1	170		170		170						29
30												30
31												31
32		<i>+140</i>				<i>4.40</i>						32

FORM PRESCRIBED BY STATE BOARD OF ACCOUNTS  
COUNTY FORM NO. TA 1, 1941.

120-0180-0071-0

WASHINGTON TAXING UNIT

KEY NUMBER 69-2

~~MC FLANN, DOROTHY P.H.~~

CLARA DEL SUBDIVISION, SEC. I  
LOT 2

170

YEAR	KEY NUMBER	LAND	BUILDINGS	TOTAL VALUATION	EXEMPTION	NET VALUE	J. P.	TRANSFERS TO	DATE OF INST'NT	DATE OF TRANSFER	KIND OF INST'NT	ALL OR PART
1965	69-2	170		170		170		BOLTON, Rex ORNER, CHARLIE C. & ELIZABETH M. H&W 9760 W. Morris St., Indianapolis, Ind. 46	9/3/71 7/13/72	9/7/71 7/25/72	WD	ALL
1966	69, 2	170		170		170		BOLTON, REX & JO ANNA H&W 9760 W. Morris St., Indianapolis, Ind. 46	8/29/73	8/30/73	WD	ALL
1966	69, 2	170		170		170		WICKHAM, George & Joyce E. (H&W) 9760 W. Morris Street, Indpls, Ind.	11/26/73	12/17/73	WD	ALL
1966	69, 2	170		170		170						
1968	69, 2	170		170		170						
1969	69, 2	610		610		610						
1970	69, 2	610		610		610						
1971	69, 2	610		610		610						
1972	69, 2	1,220	6,110	7,330		7,330						

FORM PRESCRIBED BY STATE BOARD OF ACCOUNTS  
COUNTY FORM NO. 10 (1961)  
69-2      1,220      6,110      7,330      7,330

McCLAIN, Dorothy P.

CLARA-DEL SUBDIVISION, Sec. 1  
Lot 2

WASHINGTON TAXING UNIT

69-2 KEY NUMBER

170  
~~30~~

+140 in 64

YEAR	KEY NUMBER	LAND	BUILDINGS	TOTAL VALUATION	EXEMPTION	NET VALUE	J. P.	TRANSFERS TO	DATE OF INST'NT	DATE OF TRANSFER	KIND OF INST'NT	ALL OR PART
1	1957											1
2												2
3												3
4												4
5	1958											5
6												6
7												7
8												8
9	1959											9
10												10
11												11
12												12
13	1960											13
14												14
15												15
16												16
17	1961											17
18												18
19												19
20												20
21	1962											21
22												22
23												23
24												24
25	1963											25
26												26
27												27
28	69-2	170		170		170						28
29	1964											29
30												30
31		+140				4.40						31
32												32

FORM PRESCRIBED BY STATE BOARD OF ACCOUNTS  
COUNTY FORM NO. TA 1, 1941.

114 114114 114114 114

CLARA DEL SUBDIVISION, SEC. I  
LOT 3

120-0180-0076-3

WASHINGTON TAXING UNIT

69-3 KEY NUMBER

170

YEAR	KEY NUMBER	LAND	BUILDINGS	TOTAL VALUATION	EXEMPTION	NET VALUE	J. P.	TRANSFERS TO	DATE OF INST'NT	DATE OF TRANSFER	KIND OF INST'NT	ALL OR PART
1965	69-3	170		170		170		BOLTON, Rex FARRINGTON, RICHARD L. & CYNTHIA J. Indianapolis, Ind. 46	9/3/71 H&W	9/7/71 R. 2 Box 610 B,	WD	ALL
1966	69, 3	170		170		170		CHOWNING EDWARD A. & WEEKS JEANNE A. 9768 W MORRIS ST. AVON ID 46168	8-19-77	8-31-77	WD	ALL
1966	69, 3	170		170		170		CHOWNING, EDWARD A. & JEANNE A. 9912 W. Morris St. Indianapolis, In 46231	6/23/78	6/26/78	WD	ALL
1966	69, 3	170		170		170		GORE, HAROLD W. & HAZEL M. 9912 W. MORRIS ST., INDIANAPOLIS, INDIANA	12/23/86	12/24/86	WD	ALL
1968	69, 3	170		170		170						
1969	69, 3	610		610		610						
1970	69, 3	610		610		610						
1971	69, 3	610		610		610						
1972	69, 3	1,220	6,110	7,330		7,330						

FORM PRESCRIBED BY STATE BOARD OF ACCOUNTS  
COUNTY FORM NO. 10-1-1962

1,220 6,110 7,330 1,000 6,330

McCLAIN, Dorothy P.

CLARA-DEL SUBDIVISION, Sec. 1

Lot 3

WASHINGTON TAXING UNIT

69-3 KEY NUMBER

170  
30

+140 in 64

YEAR	KEY NUMBER	LAND	BUILDINGS	TOTAL VALUATION	EXEMPTION	NET VALUE	J. P.	TRANSFERS TO	DATE OF INST'NT	DATE OF TRANSFER	KIND OF INST'NT	ALL OR PART
1	1957											1
2												2
3												3
4												4
5	1958											5
6												6
7												7
8												8
9	1959											9
10												10
11												11
12												12
13	1960											13
14												14
15												15
16												16
17	1961											17
18												18
19												19
20												20
21	1962											21
22												22
23												23
24												24
25	1963											25
26												26
27												27
28												28
29	1964 69-3	170		170		170						29
30												30
31		+140				4.40						31
32												32

FORM PRESCRIBED BY STATE BOARD OF ACCOUNTS  
COUNTY FORM NO. TA 1, 1941.

XXXXXXXXXXXXXXXXXXXX

CLARA DEL SUBDIVISION, SEC. I  
LOT 4

120-080-0081-8

WASHINGTON

TAXING UNIT

69-4

KEY NUMBER

170

YEAR	KEY NUMBER	LAND	BUILDINGS	TOTAL VALUATION	EXEMPTION	NET VALUE	J. P.	TRANSFERS TO	DATE OF INST'NT	DATE OF TRANSFER	KIND OF INST'NT	ALL OR PART
1965	69-4	170		170		170		BOLTON, Rex	9/3/71	9/7/71	WD	ALL
								J. R. LAZARO BUILDERS, INC.	5/15/72	9/26/72	WD	ALL
1966	69, 4	170		170		170		CRUSENBERRY, Kenneth & Anna M. R. 2 Box 611, Indianapolis, Ind. 46231 (H&W)	10/19/72	10/26/72	WD	ALL
1967												
1968	69, 4	170		170		170						
1969	69, 4	610		610		610						
1970	69, 4	610		610		610						
1971	69, 4	610		610		610						
1972	69, 4	610		610		610						

FORM PRESCRIBED BY THE BOARD OF ACCOUNTS  
COUNTY FORM NO. TA 1, 1941.

69-4 1,220 6,390 7,610 1,000 6,610

1000

McCLAIN, Dorothy P.

CLARA\*DEL SUBDIVISION, Sec. 1

WASHINGTON TAXING UNIT

Lot 4

69-4 KEY NUMBER

170  
~~30~~

4140 in 64

YEAR	KEY NUMBER	LAND	BUILDINGS	TOTAL VALUATION	EXEMPTION	NET VALUE	J. P.	TRANSFERS TO	DATE OF INST'NT	DATE OF TRANSFER	KIND OF INST'NT	ALL OR PART
1	1957											1
2												2
3												3
4												4
5	1958											5
6												6
7												7
8												8
9	1959											9
10												10
11												11
12												12
13	1960											13
14												14
15												15
16												16
17	1961											17
18												18
19												19
20												20
21	1962											21
22												22
23												23
24												24
25	1963											25
26												26
27												27
28												28
29	1964											29
30	69-4	170		170		170						30
31		4140				4.40						31
32												32

FORM PRESCRIBED BY STATE BOARD OF ACCOUNTS  
COUNTY FORM NO. TA 1, 1941.



120-0180-0086-0

CLARA DEL SUBDIVISION, SEC. I  
LOT 5

120-0180-0086-0

WASHINGTON TAXING UNIT

69-5 KEY NUMBER

170

YEAR	KEY NUMBER	LAND	BUILDINGS	TOTAL VALUATION	EXEMPTION	NET VALUE	J. P.	TRANSFERS TO	DATE OF INST'NT	DATE OF TRANSFER	KIND OF INST'NT	ALL OR PART
1965	69-5	170		170		170		MOSS, Frank P. & JoAnn (H&W) CRAFT, Steven D. & Carolyn K. (H&W) 5610 W. 38TH ST. Indianapolis, Ind. 46	1/6/72 3/7/73	1/8/72 3/12/73	WD WD	ALL ALL
1966	69, 5	170		170		170						
1967	69, 5	170		170		170						
1968	69, 5	170		170		170						
1969	69, 5	610		610		610						
1970	69, 5	610		610		610						
1971	69, 5	610		610		610						
1972	69, 5	610		610		610						

FORM PRESCRIBED BY STATE BOARD OF ACCOUNTS  
COUNTY FORM NO. TA 1, 1941.

69-5

610

610

610

McCLAIN, Dorothy P.

CLARA-DEL SUBDIVISION, Sec. 1

Lot 5

WASHINGTON

TAXING UNIT

69-5

KEY NUMBER

170  
~~30~~

+140 in 64

YEAR	KEY NUMBER	LAND	BUILDINGS	TOTAL VALUATION	EXEMPTION	NET VALUE	J. P.	TRANSFERS TO	DATE OF INST'NT	DATE OF TRANSFER	KIND OF INST'NT	ALL OR PART
1	1957											1
2												2
3												3
4												4
5	1958											5
6												6
7												7
8												8
9	1959											9
10												10
11												11
12												12
13	1960											13
14												14
15												15
16												16
17	1961											17
18												18
19												19
20												20
21	1962											21
22												22
23												23
24												24
25	1963											25
26												26
27												27
28												28
29	1964 69-5	170		170		170						29
30												30
31		+140				4.40						31
32												32

FORM PRESCRIBED BY STATE BOARD OF ACCOUNTS  
COUNTY FORM NO. TA 1, 1941.

REAL ESTATE VALUATION AND TRANSFER RECORD  
HENDRICKS COUNTY, INDIANA

229  
433

8746

120-0180-0091-5

AC/CLARK, DOBBS/LL

CLARA DEL SUBDIVISION, SEC. I  
LOT 6-

WASHINGTON TAXING UNIT

69-6 KEY NUMBER

1220 2580 3800

170

YEAR	KEY NUMBER	LAND	BUILDINGS	TOTAL VALUATION	EXEMPTION	NET VALUE	J. P.	TRANSFERS TO	DATE OF INST'NT	DATE OF TRANSFER	KIND OF INST'NT	ALL OR PART
1965	69-6	170		170		170		WOODWARD, MICHAEL S. & JILL A. H&W	1/26/73	1/27/73	WD	ALL
								HANKINS, Rex C. Jr. & Sharon K. Southwood Mobile Home Ct., Greenwood, Ind. 46112 (H&W)	10/11/73	10/11/73	WD	ALL
1966	69, 6	170		170		170		ANDERSON, RONALD K & SUSAN J. H&W 9940 W Morris St, Ind'pls, In 46231	12/18/85	12/20/85	WD	ALL
1967	69, 6	170		170		170						
1968	69, 6	170		170		170						
1969	69, 6	610		610		610						
1970	69, 6	610		610		610						
1971	69, 6	610		610		610						
1972	69, 6	610		610		610						
69-6		610		610		610						

FORM PRESCRIBED BY THE BOARD OF ACCOUNTS  
COUNTY FORM NO. TA 1, 1941.

McCLAIN, Dorothy P.

CLARA-DEL SUBDIVISION, Sec. 1

WASHINGTON

TAXING UNIT

Lot 6

69-6

KEY NUMBER

170  
~~30~~

+140 in 64

YEAR	KEY NUMBER	LAND	BUILDINGS	TOTAL VALUATION	EXEMPTION	NET VALUE	J. P.	TRANSFERS TO	DATE OF INST'NT	DATE OF TRANSFER	KIND OF INST'NT	ALL OR PART
1	1957											1
2												2
3												3
4												4
5	1958											5
6												6
7												7
8												8
9	1959											9
10												10
11												11
12												12
13	1960											13
14												14
15												15
16												16
17	1961											17
18												18
19												19
20												20
21	1962											21
22												22
23												23
24												24
25	1963											25
26												26
27												27
28	1964	69-6	170	170		170						28
29												29
30												30
31												31
32		+140				4.40						32

FORM PRESCRIBED BY STATE BOARD OF ACCOUNTS  
COUNTY FORM NO. TA 1, 1941.

120-0180-0096-8

*MISSISSIPPI, MISSISSIPPI*

CLARA DEL SUBDIVISION, SEC. I  
LOT 7

WASHINGTON TAXING UNIT

69-7 KEY NUMBER

170

120-0180-0096-8

YEAR	KEY NUMBER	LAND	BUILDINGS	TOTAL VALUATION	EXEMPTION	NET VALUE	J. P.	TRANSFERS TO	DATE OF INST'NT	DATE OF TRANSFER	KIND OF INST'NT	ALL OR PART
1965	69-7	170		170		170		CUNNINGHAM, KENNETH R. & ROSEMARY H&W R. 2 Box 614 Indianapolis, Ind. 46231	4/1/72	4/3/72	WD	ALL
								MEEKS, CONRAD L. & MARTHA K. H&W RR# 2 BOX 614, INDIANAPOLIS, IN 46231	8/15/77	8/16/77	WD	ALL
1966	69, 7	170		170		170		WILSON, NORMAN W. & MARY S. 9948 W. MORRIS ST INDPLS. IN 46231	5/23/78	6/5/78	WD	ALL
1966	69, 7	170		170		170						
1968	69, 7	170		170		170						
1969	69, 7	640		640		640						
1970	69, 7	640		640		640						
1971	69, 7	640		640		640						
1972	69, 7	640		640		640						

FORM PRESCRIBED BY STATE BOARD OF ACCOUNTS  
COUNTY FORM NO. 69-7

1,280      6,410      7,690      100,000      6,690

McCLAIN, Dorothy P.

CLARA-DEL SUBDIVISION, Sec. 1

Lot 7

WASHINGTON TAXING UNIT

69-7 KEY NUMBER

170  
~~30~~

+140 in 64

YEAR	KEY NUMBER	LAND	BUILDINGS	TOTAL VALUATION	EXEMPTION	NET VALUE	J. P.	TRANSFERS TO	DATE OF INST'NT	DATE OF TRANSFER	KIND OF INST'NT	ALL OR PART
1957												
1958												
1959												
1960												
1961												
1962												
1963												
1964	69-7	170		170		170						
		+140				4.40						

FORM PRESCRIBED BY STATE BOARD OF ACCOUNTS  
COUNTY FORM NO. TA 1, 1941.

REAL ESTATE VALUATION AND TRANSFER RECORD  
HENDRICKS COUNTY, INDIANA

Handwritten scribbles at the top left of the page.

CLARA DEL SUBDIVISION, SEC. I  
LOT 8

120-0180-00  
WASHINGTON TAXING UNIT 0101-5  
69-8 KEY NUMBER

170

YEAR	KEY NUMBER	LAND	BUILDINGS	TOTAL VALUATION	EXEMPTION	NET VALUE	J. P.	TRANSFERS TO	DATE OF INST'NT	DATE OF TRANSFER	KIND OF INST'NT	ALL OR PART
1965	69-8	170		170		170		RILEY, Jerry L. & Tamara J. (H&W) R 2 Box 615, Indianapolis, Ind.	12/1/71	12/6/71	WD	ALL
1966	69, 8	170		170		170		SENDELWECK DELPERT L. & DORIEN A. H&W 9800 W. MORRIS ST. INDELS IND 16321	5-13-77	6-9-77	WD	ALL
1966	69, 8	170		170		170						
1968	69, 8	170		170		170						
1968	69, 8	170		170		170						
1969	69, 8	640		640		640						
1970	69, 8	640		640		640						
1971	69, 8	640		640		640						
1972	69, 8	640		640		640						

FORM PRESCRIBED BY STATE BOARD OF ACCOUNTS  
COUNTY FORM NO. TA 69-8

1,280 5,640 6,920 10,000 5,920

McCLAIN, Dorothy P.

CLARA-DEL SUBDIVISION, Sec. 1

WASHINGTON TAXING UNIT

Lot 8

69-8 KEY NUMBER

170  
~~30~~

L 140 in 64

YEAR	KEY NUMBER	LAND	BUILDINGS	TOTAL VALUATION	EXEMPTION	NET VALUE	J. P.	TRANSFERS TO	DATE OF INST'NT	DATE OF TRANSFER	KIND OF INST'NT	ALL OR PART
1	1957											1
2												2
3												3
4												4
5	1958											5
6												6
7												7
8												8
9	1959											9
10												10
11												11
12												12
13	1960											13
14												14
15												15
16												16
17	1961											17
18												18
19												19
20												20
21	1962											21
22												22
23												23
24												24
25	1963											25
26												26
27												27
28												28
29	1964 69-8	170		170		170						29
30												30
31		+140				4.40						31
32												32

FORM PRESCRIBED BY STATE BOARD OF ACCOUNTS  
COUNTY FORM NO. TA 1, 1941.

REAL ESTATE VALUATION AND TRANSFER RECORD  
HENDRICKS COUNTY, INDIANA



223  
497

101 PLANN, DORCHESTER P.A.

CLARA DEL SUBDIVISION, SEC. I  
LOT 9

120-0180-0106-8  
WASHINGTON TAXING UNIT  
69-9 KEY NUMBER

170

TT

YEAR	KEY NUMBER	LAND	BUILDINGS	TOTAL VALUATION	EXEMPTION	NET VALUE	J. P.	TRANSFERS TO	DATE OF INST'NT	DATE OF TRANSFER	KIND OF INST'NT	ALL OR PART
1965	69, 9	170		170		170		FIGG, RICHARD A. & SUE ELLEN H&W	9/16/72	9/16/72	WD	All
1966	69, 9	170		170		170						
1967	69, 9	170		170		170						
1968	69, 9	170		170		170						
1969	69, 9	610		610		610						
1970	69, 9	610		610		610						
1971	69, 9	610		610		610						
1972	69, 9	610		610		610						

FORM PRESCRIBED BY STATE BOARD OF ACCOUNTS  
COUNTY FORM NO. 69-11

69-11

610

610

610

11220

6420

7640

McCLAIN, Dorothy P.

CLARA-DEL SUBDIVISION, Sec. 1

WASHINGTON TAXING UNIT

Lot 9

69-9 KEY NUMBER

170  
~~30~~

+140 in 64

YEAR	KEY NUMBER	LAND	BUILDINGS	TOTAL VALUATION	EXEMPTION	NET VALUE	J. P.	TRANSFERS TO	DATE OF INST'NT	DATE OF TRANSFER	KIND OF INST'NT	ALL OR PART
1	1957											1
2												2
3												3
4												4
5	1958											5
6												6
7												7
8												8
9	1959											9
10												10
11												11
12												12
13	1960											13
14												14
15												15
16												16
17	1961											17
18												18
19												19
20												20
21	1962											21
22												22
23												23
24												24
25	1963											25
26												26
27												27
28												28
29	1964 69-9	170		170		170						29
30												30
31		+140				4.40						31
32												32

FORM PRESCRIBED BY STATE BOARD OF ACCOUNTS  
COUNTY FORM NO. TA 1, 1941.



McCLAIN, Dorothy P.

CLARA-DEL SUBDIVISION, Sec. 1

Lot 10

WASHINGTON TAXING UNIT

69-10 KEY NUMBER

170  
~~30~~

+140 in 64

YEAR	KEY NUMBER	LAND	BUILDINGS	TOTAL VALUATION	EXEMPTION	NET VALUE	J. P.	TRANSFERS TO	DATE OF INST'NT	DATE OF TRANSFER	KIND OF INST'NT	ALL OR PART
1	1957											1
2												2
3												3
4												4
5	1958											5
6												6
7												7
8												8
9	1959											9
10												10
11												11
12												12
13	1960											13
14												14
15												15
16												16
17	1961											17
18												18
19												19
20												20
21	1962											21
22												22
23												23
24												24
25	1963											25
26												26
27												27
28												28
29	1964 69-10	170		170		170						29
30												30
31		+140				4.40						31
32												32

FORM PRESCRIBED BY STATE BOARD OF ACCOUNTS  
COUNTY FORM NO. TA 1, 1941.

NE/CLARK, BOB/CLARK/CL.

CLARA DEL SUBDIVISION, SEC. I  
LOT 11

120-0180-0116-5

WASHINGTON TAXING UNIT

69-11 KEY NUMBER

170

YEAR	KEY NUMBER	LAND	BUILDINGS	TOTAL VALUATION	EXEMPTION	NET VALUE	J. P.	TRANSFERS TO	DATE OF INST'NT	DATE OF TRANSFER	KIND OF INST'NT	ALL OR PART
1965	69-11	170		170		170		JACKS, FRANK D., AN UNMARRIED ADULT R. 2 Box 618, Indianapolis, Ind. 46231	5/9/72	10/5/72	WD	ALL
1966	69,11	170		170		170						
1966	69,11	170		170		170						
1968	69,11	170		170		170						
1969	69,11	610		610		610						
1970	69,11	610		610		610						
1971	69,11	610		610		610						
1972	69,11	610		610		610						

FORM PRESCRIBED BY STATE BOARD OF ACCOUNTS  
COUNTY FORM NO. TA 69-11

1,220 5,650 6,870 1,000 5,870

McCLAIN, Dorothy P.

CLARA-DEL SUBDIVISION, Sec. 1

Lot 11

WASHINGTON TAXING UNIT

69-11 KEY NUMBER

170  
~~30~~

+140 in 64

YEAR	KEY NUMBER	LAND	BUILDINGS	TOTAL VALUATION	EXEMPTION	NET VALUE	J. P.	TRANSFERS TO	DATE OF INST'NT	DATE OF TRANSFER	KIND OF INST'NT	ALL OR PART
1	1957											1
2												2
3												3
4												4
5	1958											5
6												6
7												7
8												8
9	1959											9
10												10
11												11
12												12
13	1960											13
14												14
15												15
16												16
17	1961											17
18												18
19												19
20												20
21	1962											21
22												22
23												23
24												24
25	1963											25
26												26
27												27
28												28
29	1964 69-11	170		170		170						29
30												30
31		+140				440						31
32												32

FORM PRESCRIBED BY STATE BOARD OF ACCOUNTS  
COUNTY FORM NO. TA 1, 1941.

~~161 CLANN, 1060000/1.11~~

CLARA DEL SUBDIVISION, SEC. I  
LOT 12

120-0180-0122-4

WASHINGTON TAXING UNIT

69-12 KEY NUMBER

170

YEAR	KEY NUMBER	LAND	BUILDINGS	TOTAL VALUATION	EXEMPTION	NET VALUE	J. P.	TRANSFERS TO	DATE OF INST'NT	DATE OF TRANSFER	KIND OF INST'NT	ALL OR PART
1965	69-12	170		170		170		WAND, Leo E. & Marie (H&W) 1726 So Moreland, Indianapolis, Ind. 46241	4/15/72	4/15/72	WD	ALL
1966	69,12	170		170		170		WAND, MARIE 10040 W Morris St, Indianapolis, In 46231	1/19/89	2/16/89	QCD	ALL
1967	69,12	170		170		170						
1968	69,12	170		170		170						
1969	69,12	610		610		610						
1970	69,12	610		610		610						
1971	69,12	610		610		610						
1972	69,12	610		610		610						

FORM PRESCRIBED BY STATE BOARD OF ACCOUNTS  
COUNTY FORM NO. 11-12

69-12 1,220 5,170 6,390 6,390

McCLAIN, Dorothy P.

CLARA-DEL SUBDIVISION, Sec. 1

Lot 12

WASHINGTON TAXING UNIT

69-12 KEY NUMBER

From 8-17

170  
~~20~~

+ 150 in 64

YEAR	KEY NUMBER	LAND	BUILDINGS	TOTAL VALUATION	EXEMPTION	NET VALUE	J. P.	TRANSFERS TO	DATE OF INST'NT	DATE OF TRANSFER	KIND OF INST'NT	ALL OR PART
1	1957											1
2												2
3												3
4												4
5	1958											5
6												6
7												7
8												8
9	1959											9
10												10
11												11
12												12
13	1960											13
14												14
15												15
16												16
17	1961											17
18												18
19												19
20												20
21	1962											21
22												22
23												23
24												24
25	1963											25
26												26
27												27
28												28
29	1964 69-12	170		170		170						29
30												30
31		+150				4.40						31
32												32

FORM PRESCRIBED BY STATE BOARD OF ACCOUNTS  
COUNTY FORM NO. TA 1, 1941.



HOPKINS, INC. AND CO. 1971

RAINBOW ACRES, SEC. II  
LOT 15  
LOT 16

120-0180-0127-7

WASHINGTON TAXING UNIT

70-15 KEY NUMBER  
70-16

Amended 6/19/75

340 6800  
170 3400

+ 3400 bldg in 1966

YEAR	KEY NUMBER	LAND	BUILDINGS	TOTAL VALUATION	EXEMPTION	NET VALUE	J. P.	TRANSFERS TO	DATE OF INST'NT	DATE OF TRANSFER	KIND OF INST'NT	ALL OR PART
1965	69-15	340	3,400	3,740		3,740		RUECKERT, Adam P. & Carol L. RR 8 Box 305 H A, Indianapolis, Ind.	11/23/65	12/13/65	CORP	all
1966	70,15	340	6,800 <i>+3400</i>	7,140	1,000	6,140		MOONEY THEORATIS & MARLENE RR 8 BOX 405 HA INDPLS, IND 46231	12/30/75	1/9/76	WD	ALL
1967	70,15	340	6,800 <i>+3400</i>	7,140	<i>1000</i>	7,140						
1968	70,15	340	6,800	7,140		7,140						
1969	70,15	1,100	6,940	8,040		8,040						
1970	70,15	1,100	6,940	8,040		8,040						
1971	70,15	1,100	6,940	8,040	1,000	7,040						
1972	70,15	1,100	6,940	8,040	<i>1000</i>	8,040						

FORM PRESCRIBED BY STATE BOARD OF ACCOUNTS  
COUNTY FORM NO. 70-15

1,100 6,940 8,040 8,040

~~XXXXXXXXXXXX~~

RAINBOW ACRES, 2nd Section

Lot 15

WASHINGTON TAXING UNIT

70-15 KEY NUMBER

170  
~~20~~

+ 150 in 64

YEAR	KEY NUMBER	LAND	BUILDINGS	TOTAL VALUATION	EXEMPTION	NET VALUE	J. P.	TRANSFERS TO	DATE OF INST'NT	DATE OF TRANSFER	KIND OF INST'NT	ALL OR PART
1 1957								HOPE, Incorporated and Indiana Corp.	1/4/64	7/24/64	WD	ALL
2												
3												
4												
5 1958												
6												
7												
8												
9 1959												
10												
11												
12												
13 1960												
14												
15												
16												
17 1961												
18												
19												
20												
21 1962												
22												
23												
24												
25 1963												
26												
27												
28												
29 1964	70-15	170		170		170						
30												
31		+150				4.40						
32												

FORM PRESCRIBED BY STATE BOARD OF ACCOUNTS  
COUNTY FORM NO. TA 1, 1941.

HOPE, INC. AN IND. CORP.

RAINBOW ACRES, SEC. II  
LOT 16

WASHINGTON TAXING UNIT

70-16 KEY NUMBER

170

YEAR	KEY NUMBER	LAND	BUILDINGS	TOTAL VALUATION	EXEMPTION	NET VALUE	J. P.	TRANSFERS TO	DATE OF INST'NT	DATE OF TRANSFER	KIND OF INST'NT	ALL OR PART
1965												
1966												
1967												
1968												
1969												
1970												
1971												
1972												

FORM PRESCRIBED BY STATE BOARD OF ACCOUNTS  
COUNTY FORM NO. TA 1, 1941.

~~170-16~~, ~~170-16~~ W.

RAINBOW ACRES, 2nd Section

Lot 16

WASHINGTON TAXING UNIT

70-16 KEY NUMBER

170  
~~20~~

4,150 in 64

YEAR	KEY NUMBER	LAND	BUILDINGS	TOTAL VALUATION	EXEMPTION	NET VALUE	J. P.	TRANSFERS TO	DATE OF INST'NT	DATE OF TRANSFER	KIND OF INST'NT	ALL OR PART
1957								Hope, Inc. an Indiana Corp.	1/4/64	7/24/64	WD	ALL
1958												
1959												
1960												
1961												
1962												
1963												
1964	70-16	170		170		170						
		+150				4,40						

FORM PRESCRIBED BY STATE BOARD OF ACCOUNTS  
COUNTY FORM NO. TA 1, 1941.



~~McClain, Charles W.~~

RAINBOW ACRES, 2nd Section

WASHINGTON

Lot 17

TAXING UNIT

70-17

KEY NUMBER

170  
~~20~~

+ 150 in 64

YEAR	KEY NUMBER	LAND	BUILDINGS	TOTAL VALUATION	EXEMPTION	NET VALUE	J. P.	TRANSFERS TO	DATE OF INST'NT	DATE OF TRANSFER	KIND OF INST'NT	ALL OR PART
1 1957								Hope, Inc. an Indiana Corp.	1/1/64	7/24/64	WD	ALL
2												
3												
4												
5 1958												
6												
7												
8												
9 1959												
10												
11												
12												
13 1960												
14												
15												
16												
17 1961												
18												
19												
20												
21 1962												
22												
23												
24												
25 1963												
26												
27												
28												
29 1964	0-17	170		170		170						
30												
31												
32		+150				4.40						

FORM PRESCRIBED BY STATE BOARD OF ACCOUNTS  
COUNTY FORM NO. TA 1, 1941.

HOPE, INC., AN IND. CORP. //  
 11/12/65 305 HA //  
 Indianapolis, Ind. 46231 //

RAINBOW ACRES, SEC. II  
 LOT 18-

120-0180-0137-4  
 WASHINGTON TAXING UNIT  
 70-18 KEY NUMBER

Amended 6/19/75

170

YEAR	KEY NUMBER	LAND	BUILDINGS	TOTAL VALUATION	EXEMPTION	NET VALUE	J. P.	TRANSFERS TO	DATE OF INST'NT	DATE OF TRANSFER	KIND OF INST'NT	ALL OR PART
1965	70-18	170		170		170		RUECKERT, ADAM P. J. R. LAZARO BUILDERS, INC. 830 S. GERRARD DR. INDIANAPOLIS, IND. 46241	5/29/75 5/29/75	6/5/75 6/5/75	CORP WD WD	ALL ALL
1966	70,18	170		170		170		BRITT, GARRY D. & CAROLYN J. H&W L-18 Rainbow Acres, Indianapolis Ind 46234	4/6/79	4/6/79	CPWD	ALL
								UTTERBACK, RONNIE E. & ARCHA K. H&W 225 Rainbow Blvd. Ind'pls, In 46234	5/6/85	6/11/85	WD	ALL
1967	70,18	170		170		170						
1968	70,18	170		170		170						
1969	70,18	450		450		450						
1970	70,18	450		450		450						
1971	70,18	450		450		450						
1972	70,18	450		450		450						

FORM PRESCRIBED BY STATE BOARD OF ACCOUNTS  
 COUNTY FORM NO. TA 1, 1941.  
 70-18      450      450      450

~~MOOREHEAD, Charles W.~~

RAINBOW ACRES, 2nd Section

Lot 18

WASHINGTON TAXING UNIT

70-18 KEY NUMBER

170  
20

+ 150 in 64

YEAR	KEY NUMBER	LAND	BUILDINGS	TOTAL VALUATION	EXEMPTION	NET VALUE	J. P.	TRANSFERS TO	DATE OF INST'NT	DATE OF TRANSFER	KIND OF INST'NT	ALL OR PART
1957								Hope, Inc. an Indiana Corp.	1/1/64	7/21/64	WD	ALL
1958												
1959												
1960												
1961												
1962												
1963												
1964	0-18	170		170		170						
		+150				4.40						

FORM PRESCRIBED BY STATE BOARD OF ACCOUNTS  
COUNTY FORM NO. TA 1, 1941.



ADPL, IND., IN/IND., INDPL.  
 R/R Box 305HI  
 Indianapolis, Ind 46234

RAINBOW ACRES, SEC. II  
 LOT 19

120-0180-0142-9  
 WASHINGTON TAXING UNIT  
 70-19 KEY NUMBER

*Amended  
 6/19/75*

*170*

YEAR	KEY NUMBER	LAND	BUILDINGS	TOTAL VALUATION	EXEMPTION	NET VALUE	J. P.	TRANSFERS TO	DATE OF INST'NT	DATE OF TRANSFER	KIND OF INST'NT	ALL OR PART
1965	70-19	170		170		170		J. R. LAZARO BUILDERS, INC. 830 S. GERRARD DR. INDIANAPOLIS, IND. 46241	1/14/75	1/14/75	COR WD	ALL
								JAFFKE, THOMAS G & KAREN L H&W R R 8 Box 405HI, Indpls, Ind 46234	4/1/75	4/3/75	Corp WD	ALL
1966	70,19	170		170		170		MARLEY, LARRY W. & CARMA H&W 217 RAINBOW BLVD., INDIANAPOLIS, IN 46234	11/8/79	11/20/79	WD	ALL
1967	70,19	170		170		170						
1968	70,19	170		170		170						
1969	70,19	490		490		490						
1970	70,19	490		490		490						
1971	70,19	490		490		490						
1972	70,19	490		490		490						

FORM PRESCRIBED BY STATE BOARD OF ACCOUNTS  
 COUNTY FORM NO. 70-19

490

490

490

REPLAIN/PAFAPB/PA.

RAINBOW ACRES, 2nd Section

Lot 19

WASHINGTON TAXING UNIT  
70-19 KEY NUMBER

170  
~~20~~

+ 150 in 64

YEAR	KEY NUMBER	LAND	BUILDINGS	TOTAL VALUATION	EXEMPTION	NET VALUE	J. P.	TRANSFERS TO	DATE OF INST'NT	DATE OF TRANSFER	KIND OF INST'NT	ALL OR PART
1957								Hope, Inc. an Indiana Corp.	1/1/64	7/24/64	WD	ALL
1958												
1959												
1960												
1961												
1962												
1963												
1964	70-19	170		170		170						
		+150				4.40						

FORM PRESCRIBED BY STATE BOARD OF ACCOUNTS  
COUNTY FORM NO. TA 1, 1941.



~~McLain, Charles W.~~

RAINBOW ACRES, 2nd Section

WASHINGTON TAXING UNIT.

Lot 20

70-20 KEY NUMBER

170  
~~20~~

+ 150 in 64

YEAR	KEY NUMBER	LAND	BUILDINGS	TOTAL VALUATION	EXEMPTION	NET VALUE	J. P.	TRANSFERS TO	DATE OF INST'NT	DATE OF TRANSFER	KIND OF INST'NT	ALL OR PART
1957								Hope, Inc. an Indiana Corp.	1/4/64	7/24/64	WD	ALL
1958												
1959												
1960												
1961												
1962												
1963												
1964	70-20	170		170		170						
		+ 150				4.40						

FORM PRESCRIBED BY STATE BOARD OF ACCOUNTS  
COUNTY FORM NO. TA 1, 1941.

NOTE: THE LAND VALUE IS  
 BY THE BOARD OF ACCOUNTS  
 IN THE YEAR 1965, AND IN 1962

RAINBOW ACRES, SEC. II  
 LOT 21

120-0180-0152-6  
 WASHINGTON TAXING UNIT  
 70-21 KEY NUMBER

Amended  
 6-19-75

170

YEAR	KEY NUMBER	LAND	BUILDINGS	TOTAL VALUATION	EXEMPTION	NET VALUE	J. P.	TRANSFERS TO	DATE OF INST'NT	DATE OF TRANSFER	KIND OF INST'NT	ALL OR PART
1965	70-21	170		170		170		RUECKERT, ADAM P. J. R. LAZARO BUILDERS, INC. 830 S. GERRARD DR. INDIANAPOLIS, IND. 46241	5/29/75 5/29/75	6/5/75 6/5/75	CORP WD WD	ALL ALL
1966	70,21	170		170		170		SCHNABEL BRUCE L. & IDA L. H&W 201 RAINBOW BLVD. INDPLS. IND 46234	8-27-76	9-9-76	WD	ALL
1967	70,21	170		170		170						
1968	70,21	170		170		170						
1969	70,21	450		450		450						
1970	70,21	450		450		450						
1971	70,21	450		450		450						
1972	70,21	450		450		450						

FORM PRESCRIBED BY THE BOARD OF ACCOUNTS  
 COUNTY FORM NO. TA 1, 1947

70-21 450 450 450

~~McLANN, Charles W.~~

RAINBOW ACRES, 2nd Section

WASHINGTON TAXING UNIT

Lot 21

70-21 KEY NUMBER

170  
~~20~~

+150 in 64

YEAR	KEY NUMBER	LAND	BUILDINGS	TOTAL VALUATION	EXEMPTION	NET VALUE	J. P.	TRANSFERS TO	DATE OF INST'NT	DATE OF TRANSFER	KIND OF INST'NT	ALL OR PART
1957								Hope, Inc. an Indiana Corp.	1/1/64	7/21/64	WD	ALL
1958												
1959												
1960												
1961												
1962												
1963												
1964	70-21	170		170		170						
		+150				4.40						

FORM PRESCRIBED BY STATE BOARD OF ACCOUNTS  
COUNTY FORM NO. TA 1, 1941.

ADVE./LAD./AA/LAD./CORP./  
 /R./P./H./S./H./H./  
 Indianapolis, Ind. 46231

RAINBOW ACRES, SEC. II  
 LOT 22

120-0180-0157-9  
 WASHINGTON

TAXING UNIT

70-22

KEY NUMBER

Amended  
 6-19-75

170

YEAR	KEY NUMBER	LAND	BUILDINGS	TOTAL VALUATION	EXEMPTION	NET VALUE	J. P.	TRANSFERS TO	DATE OF INST'NT	DATE OF TRANSFER	KIND OF INST'NT	ALL OR PART
1965	70-22	170		170		170		RUECKERT, ADAM P. J. R. LAZARO BUILDERS, INC. 830 S. GERRARD DR. INDIANAPOLIS, IND. 46241	5/29/75	6/5/75	CORP WD	ALL
1966	70,22	170		170		170		MIRANDA, RICARDO M. & ANASTACIA G. H&W 125 RAINBOW BLVD INDIANAPOLIS, IND. 46200	7/16/75	7/18/75	COR WD	ALL
1967	70,22	170		170		170						
1968	70,22	170		170		170						
1969	70,22	450		450		450						
1970	70,22	450		450		450						
1971	70,22	450		450		450						
1972	70,22	450		450		450						

FORM PRESCRIBED BY STATE BOARD OF ACCOUNTS  
 COUNTY FORM NO. 17

70-22

450

450

450

~~McGowan / 106-116-11~~

RAINBOW ACRES, 2nd Section

WASHINGTON TAXING UNIT

Lot 22

70-22 KEY NUMBER

170

~~20~~

+ 150 in 64

YEAR	KEY NUMBER	LAND	BUILDINGS	TOTAL VALUATION	EXEMPTION	NET VALUE	J. P.	TRANSFERS TO	DATE OF INST'NT	DATE OF TRANSFER	KIND OF INST'NT	ALL OR PART	
1957								Hope, Inc. an Indiana Corp.	1/14/64	7/24/64	WD	ALL	1
													2
													3
													4
1958													5
													6
													7
													8
1959													9
													10
													11
													12
1960													13
													14
													15
													16
1961													17
													18
													19
													20
1962													21
													22
													23
													24
1963													25
													26
													27
1964	70-22	170		170		170							28
		+ 150				4.40							29
													30
													31
													32

FORM PRESCRIBED BY STATE BOARD OF ACCOUNTS  
COUNTY FORM NO. TA 1, 1941.

REAL ESTATE VALUATION AND TRANSFER RECORD  
HENDRICKS COUNTY, INDIANA





McCLAIN, CHARLES W.

RAINBOW ACRES, 2nd Section

WASHINGTON

TAXING UNIT

Lot 23

70-23

KEY NUMBER

170  
20

+150 in 64

YEAR	KEY NUMBER	LAND	BUILDINGS	TOTAL VALUATION	EXEMPTION	NET VALUE	J. P.	TRANSFERS TO	DATE OF INST'NT	DATE OF TRANSFER	KIND OF INST'NT	ALL OR PART
1957								Hope, Inc, an Indiana Corp.	1/4/64	7/24/64	WD	ALL
1958												
1959												
1960												
1961												
1962												
1963												
1964	70-23	170		170		170						
		+150				4.40						

FORM PRESCRIBED BY STATE BOARD OF ACCOUNTS  
COUNTY FORM NO. TA 1, 1941.

INDIANAPOLIS, IND. 46234  
 830 S. GERRARD DR. INDIANAPOLIS, IND. 46241  
 INDIANAPOLIS, IND. 46234

RAINBOW ACRES, SEC. II  
 LOT 24

**Amended**  
**6-19-75**

120-0180-0167-6  
 WASHINGTON TAXING UNIT  
 70-24 KEY NUMBER

170

YEAR	KEY NUMBER	LAND	BUILDINGS	TOTAL VALUATION	EXEMPTION	NET VALUE	J. P.	TRANSFERS TO	DATE OF INST'NT	DATE OF TRANSFER	KIND OF INST'NT	ALL OR PART
1965	70-24	170		170		170		RUECKERT, ADAM P. J. R. LAZARO BUILDERS, INC. 830 S. GERRARD DR. INDIANAPOLIS, IND. 46241	5/29/75	6/5/75	CORP WD	ALL
1966	70,24	170		170		170		BUCKLER, ROBERT D. & CAROL D. H&W 111 RAINBOW BLVD INDIANAPOLIS, IND. 46234	8/20/75	8/21/75	CORP WD	ALL
1967	70,24	170		170		170		FILLER, DAVID A. & SHARON ANN H&W 111 RAINBOW DR. INDIANAPOLIS, IND. 46234	7/30/77	8/8/77	WD	ALL
1968	70,24	170		170		170		BELCHER, TIMOTHY A. & TONI F. HW 111 RAINBOW BOULEVARD, INDIANAPOLIS, IND. 46234	5/22/84	6/7/84	WD	ALL
1969	70,24	450		450		450						
1970	70,24	450		450		450						
1971	70,24	450		450		450						
1972	70,24	450		450		450						

FORM PRESCRIBED BY STATE BOARD OF ACCOUNTS  
 COUNTY FORM NO. 1

70-24

450

450

450

~~McMurry, Charles W.~~

RAINBOW ACRES, 2nd Section

WASHINGTON

Lot 24

TAXING UNIT

70-24

KEY NUMBER

170  
20

+ 150 in 64

YEAR	KEY NUMBER	LAND	BUILDINGS	TOTAL VALUATION	EXEMPTION	NET VALUE	J. P.	TRANSFERS TO	DATE OF INST'NT	DATE OF TRANSFER	KIND OF INST'NT	ALL OR PART
1957								Hope, Inc. an Indiana Corp.	1/1/64	7/21/64	WD	ALL
1958												
1959												
1960												
1961												
1962												
1963												
1964	70-24	170 + 150		170		170						

FORM PRESCRIBED BY STATE BOARD OF ACCOUNTS  
COUNTY FORM NO. TA 1, 1941.

REAL ESTATE VALUATION AND TRANSFER RECORD  
HENDRICKS COUNTY, INDIANA

120-0180-0172-0

WASHINGTON TAXING UNIT

70-25 KEY NUMBER

RAINBOW ACRES, SEC. II

LOT 25

Amended  
6-19-75

170

YEAR	KEY NUMBER	LAND	BUILDINGS	TOTAL VALUATION	EXEMPTION	NET VALUE	J. P.	TRANSFERS TO	DATE OF INST'NT	DATE OF TRANSFER	KIND OF INST'NT	ALL OR PART
1965	70-25	170		170		170		RUECKERT, ADAM P. J. R. LAZARO BUILDERS, IND.	5/29/75	6/5/75	CORP WD	ALL
								830 S. GERRARD DR. INDIANAPOLIS, IND. 46241 CASSADAY, CLEO & MARGARET R H&W	5/29/75	6/5/75	WD	ALL
1966	70,25	170		170		170		105 Rainbow Boulevard, Indpls 46234	7/25/75	8/13/75	Corp WD	All
1967	70,25	170		170		170						
1968	70,25	170		170		170						
1969	70,25	530		530		530						
1970	70,25	530		530		530						
1971	70,25	530		530		530						
1972	70,25	530		530		530						

FORM PRESCRIBED BY STATE BOARD OF ACCOUNTS  
COUNTY FORM NO. 70-1

530

530

530

170  
20

+150 in 64

YEAR	KEY NUMBER	LAND	BUILDINGS	TOTAL VALUATION	EXEMPTION	NET VALUE	J. P.	TRANSFERS TO	DATE OF INST'NT	DATE OF TRANSFER	KIND OF INST'NT	ALL OR PART
1957								Hope, Inc. an Indiana Corp.	1/4/64	7/24/64	WD	ALL
1958												
1959												
1960												
1961												
1962												
1963												
1964	70-25	170		170		170						
		+150				4.40						

FORM PRESCRIBED BY STATE BOARD OF ACCOUNTS  
COUNTY FORM NO. TA 1, 1941.

~~120-0180-0177-3~~  
~~120-0180-0177-3~~  
~~120-0180-0177-3~~

RAINBOW ACRES, SEC. II  
 LOT 26

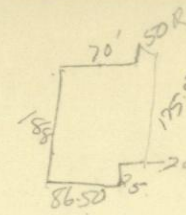

120-0180-0177-3

WASHINGTON TAXING UNIT

70-26 KEY NUMBER

Amended  
 6-19-75

Loo

YEAR	KEY NUMBER	LAND	BUILDINGS	TOTAL VALUATION	EXEMPTION	NET VALUE	J. P.	TRANSFERS TO	DATE OF INST'NT	DATE OF TRANSFER	KIND OF INST'NT	ALL OR PART
1965	700-6	200		200		200		RUECKERT, ADAM P. J. R. LAZARO BUILDERS, INC. 830 S. GERRARD DR. INDIANAPOLIS, IND. 46241	5/29/75	6/5/75	CORP WD	ALL
1966	70,28	200		200		200						
1967	70,26	200		200		200						
1968	70,26	200		200		200						
1969	70,26	510		510		510						
1970	70,26	510		510		510						
1971	70,26	510		510		510						
1972	70,26	510		510		510						

FORM PRESCRIBED BY STATE BOARD OF ACCOUNTS  
COUNTY FORM NO. TA 1, 1941.

70-26

510

510

510

McMILLAN, Charles W.

RAINBOW ACRES, 2nd Section

WASHINGTON TAXING UNIT

70-26 KEY NUMBER

Lot 26

200  
20

+ 180 in 64

YEAR	KEY NUMBER	LAND	BUILDINGS	TOTAL VALUATION	EXEMPTION	NET VALUE	J. P.	TRANSFERS TO	DATE OF INST'NT	DATE OF TRANSFER	KIND OF INST'NT	ALL OR PART
1957								Hope, Inc. an Indiana Corp.	1/4/64	7/24/64	WD	ALL
1958												
1959												
1960												
1961												
1962												
1963												
1964	70-26	200		200		200						
		+180				5.18						

FORM PRESCRIBED BY STATE BOARD OF ACCOUNTS  
COUNTY FORM NO. TA 1, 1941.





McCLAIN, Charles W.

RAINBOW ACRES, 2nd Section

WASHINGTON

TAXING UNIT

70-27

KEY NUMBER

Lot 27

200  
~~20~~

+180 in 64

YEAR	KEY NUMBER	LAND	BUILDINGS	TOTAL VALUATION	EXEMPTION	NET VALUE	J. P.	TRANSFERS TO	DATE OF INST'NT	DATE OF TRANSFER	KIND OF INST'NT	ALL OR PART
1	1957							Hope, Inc. an Indiana Corp.	1/4/64	7/24/64	WD ALL	1
2												2
3												3
4												4
5	1958											5
6												6
7												7
8												8
9	1959											9
10												10
11												11
12												12
13	1960											13
14												14
15												15
16												16
17	1961											17
18												18
19												19
20												20
21	1962											21
22												22
23												23
24												24
25	1963											25
26												26
27												27
28	1964	70-27	200	200		200						28
29												29
30												30
31		+180				5.18						31
32												32

FORM PRESCRIBED BY STATE BOARD OF ACCOUNTS  
COUNTY FORM NO. TA 1, 1941.

REAL ESTATE VALUATION AND TRANSFER RECORD  
HENDRICKS COUNTY, INDIANA

120-0180-0182-8

WASHINGTON TAXING UNIT

70-28 KEY NUMBER

11/15/65, 11/15/71, 11/15/77, 11/15/83

RAINBOW ACRES, SEC. II  
LOT 28

Amended  
6-19-75

200 6540

YEAR	KEY NUMBER	LAND	BUILDINGS	TOTAL VALUATION	EXEMPTION	NET VALUE	J. P.	TRANSFERS TO	DATE OF INST'NT	DATE OF TRANSFER	KIND OF INST'NT	ALL OR PART
1965	70-28	200	6,540	6,740		6,740		ELICK, Robert & Dorothy	9/14/64	7/16/65	CorpWD	all
								ELICK, ROBERT	3/26/71	6/7/71	QCD	ALL
								R. 8 Box 405 H J, Indianapolis, Ind. 46231				
1966	70,28	200	6,540	6,740	1,000	5,740		ELICK, ROBERT E. JR & ELICK, JAMES	1/10/83	8/2/84	ORDER	ALL
								UNDIVIDED 1/2 INTEREST EACH AS TENANTS IN COMMON				
								INBODEN, ROCKY G. & RHONDA L. HW	7/31/84	8/2/84	WD	ALL
								102 NORTH RAINBOW BLVD, INDIANAPOLIS, IND. 46234				
1967	70,28	200	6,540	6,740	1,000	6,740		FRANKLIN, VICTOR K & KATHY L. H&W	2/12/85	6/26/85	WD ALL	ALL
								102 Rainbow Boulevard, Indianapolis, In 46234				
1968	70,28	200	6,540	6,740	1,000	5,740						
1969	70,28	1,060	7,280	8,340	1,000	8,340						
1970	70,28	1,060	7,280	8,340		8,340						
1971	70,28	1,060	7,280	8,340	1,000	7,340						
1972	70,28	1,060	7,280	8,340	1,000	7,340						

FORM PRESCRIBED BY STATE BOARD OF ACCOUNTS  
COUNTY FORM NO. TA 1, 1964.

70-28 1,060 7,280 8,340 1,000 7,340



/ADP/ INC./ AN/ IND./ CORP./  
 A./ 2/ 46x/ 305/ A/ A./  
 // Indianapolis, Ind./ 46231/

RAINBOW ACRES, SEC. II  
 LOT 29

*Amended  
 6-19-75*

120-0180-0187-0  
 WASHINGTON TAXING UNIT  
 70-29 KEY NUMBER

170

YEAR	KEY NUMBER	LAND	BUILDINGS	TOTAL VALUATION	EXEMPTION	NET VALUE	J. P.	TRANSFERS TO	DATE OF INST'NT	DATE OF TRANSFER	KIND OF INST'NT	ALL OR PART
1965	70-29	170		170		170		RUECKERT, ADAM P. J. R. LAZARO BUILDERS, INC. 830 S. GERRARD DR. INDIANAPOLIS, IND. 46241	5/29/75 5/29/75	6/5/75 6/5/75	CORP WD WD	ALL ALL
1966	70,29	170		170		170		UNDERWOOD, Virgil E. II & Deborah F. (H&W) 104 Rainbow Blvd., Indianapolis, In 46234	8/24/76	9/27/76	CORP WD	ALL
1967	70,29	170		170		170						
1968	70,29	170		170		170						
1969	70,29	580		580		580						
1970	70,29	580		580		580						
1971	70,29	580		580		580						
1972	70,29	580		580		580						

FORM PRESCRIBED BY STATE BOARD OF ACCOUNTS  
 COUNTY FORM NO. 1, 1971

70-29

580

580

580

McMANN, Richard W. et al.

RAINBOW ACRES, 2nd Section

WASHINGTON TAXING UNIT

70-29 KEY NUMBER

Lot 29

170  
~~20~~

+ 150 in 64

YEAR	KEY NUMBER	LAND	BUILDINGS	TOTAL VALUATION	EXEMPTION	NET VALUE	J. P.	TRANSFERS TO	DATE OF INST'NT	DATE OF TRANSFER	KIND OF INST'NT	ALL OR PART
1957								Hope, Inc. an Indiana Corp.	1/4/64	7/24/64	WD	ALL
1958												
1959												
1960												
1961												
1962												
1963												
1964	70-29	170		170		170						
		+ 150				4.40						

FORM PRESCRIBED BY STATE BOARD OF ACCOUNTS  
COUNTY FORM NO. TA 1, 1941.

120-0180-0192-5

HOOE//ANNO//AN//IND//COHE//  
 /K./2/Box/305/Y/K//  
 Indianapolis, Ind./46231//

RAINBOW ACRES, SEC. II  
 LOT 30

WASHINGTON TAXING UNIT

70-30 KEY NUMBER

*Amended  
 6-19-75*

170

YEAR	KEY NUMBER	LAND	BUILDINGS	TOTAL VALUATION	EXEMPTION	NET VALUE	J. P.	TRANSFERS TO	DATE OF INST'NT	DATE OF TRANSFER	KIND OF INST'NT	ALL OR PART
1965	70-30	170		170		170		RUECKERT, ADAM P. J. R. LAZARO BUILDERS, INC. 830 S. GERRARD DR. INDIANAPOLIS, IND. 46241	5/29/75	6/5/75	CORP WD	ALL
1966	70,30	170		170		170		WEBB, Denny H. & Shirley J. (H&W) 108 Rainbow Blvd., Indianapolis, In 46200	11/26/75	12/8/75	CorpWD	ALL
1967	70,30	170		170		170						
1968	70,30	170		170		170						
1969	70,30	450		450		450						
1970	70,30	450		450		450						
1971	70,30	450		450		450						
1972	70,30	450		450		450						

FORM PRESCRIBED BY STATE BOARD OF ACCOUNTS  
 COUNTY FORM NO. TA 1, 1941.

70-30

450

450

450

McCLAIN, Charles W.

RAINBOW ACRES, 2nd Section

Lot 30

WASHINGTON TAXING UNIT

70-30 KEY NUMBER

170  
~~20~~

+150 in 64

YEAR	KEY NUMBER	LAND	BUILDINGS	TOTAL VALUATION	EXEMPTION	NET VALUE	J. P.	TRANSFERS TO	DATE OF INST'NT	DATE OF TRANSFER	KIND OF INST'NT	ALL OR PART
1 1957								Hope, Inc. an Indiana Corp.	1/1/64	7/21/64	WD	ALL
2												
3												
4												
5 1958												
6												
7												
8												
9 1959												
10												
11												
12												
13 1960												
14												
15												
16												
17 1961												
18												
19												
20												
21 1962												
22												
23												
24												
25 1963												
26												
27												
28 1964	70-30	170		170		170						
29												
30												
31		+150				4.40						
32												

FORM PRESCRIBED BY STATE BOARD OF ACCOUNTS  
COUNTY FORM NO. TA 1, 1941.



ADP/ANGL/AN AND/COPE/1  
 PL/2/P67/305/A/A/1/1  
 INDIANAPOLIS/IND/46234/1/1

RAINBOW ACRES, SEC. II  
 LOT 31

*Amended  
 6-19-75*

120-0180-0197-8  
 WASHINGTON TAXING UNIT  
 70-31 KEY NUMBER

*170*

YEAR	KEY NUMBER	LAND	BUILDINGS	TOTAL VALUATION	EXEMPTION	NET VALUE	J. P.	TRANSFERS TO	DATE OF INST'NT	DATE OF TRANSFER	KIND OF INST'NT	ALL OR PART
1965	70-21	170		170		170		RUECKERT, ADAM P. J. R. LAZARO BUILDERS, INC. 830 S. GERRARD DR. INDIANAPOLIS, IND. 46241	5/29/75	6/5/75	CORP WD	ALL
1966	70,31	170		170		170		KELIEMS, Richard L. & Linda F. (H&W) 116 Rainbow Blvd., Indianapolis, In 46234	9/8/76	9/17/76	WD	ALL
1967	70,31	170		170		170						
1968	70,31	170		170		170						
1969	70,31	450		450		450						
1970	70,31	450		450		450						
1971	70,31	450		450		450						
1972	70,31	450		450		450						

FORM PRESCRIBED BY BOARD OF ACCOUNTS  
 COUNTY FORM NO. TA 1, 1947.

70-31

450

450

450



/GOODIN, ROBERT A. / & DALL, B. /

RAINBOW ACRES, SEC. II  
LOT 32

120-0180-0202-5

WASHINGTON

TAXING UNIT

70-32

KEY NUMBER

Amended  
6-19-75

170 4810

YEAR	KEY NUMBER	LAND	BUILDINGS	TOTAL VALUATION	EXEMPTION	NET VALUE	J. P.	TRANSFERS TO	DATE OF INST'NT	DATE OF TRANSFER	KIND OF INST'NT	ALL OR PART
1965	70-32	170	4,810	4,980	1,000	3,980		HOLZER, JOHN J. & SANDRA H&W R. 8 Box 405 H B, Indianapolis, Ind. 46231	8/9/73	8/28/73	WD	ALL
1966	70,32	170	4,810	4,980	1,000	3,980		ASHLEY, CHARLES W. & ELLYN M. R.R. 8 BOX 405 HB INDPLS. IN 46234	4/10/78	4/21/78	WD	ALL
1967	70,32	170	4,810	4,980	1,000	3,980		ASHLEY, ELLYN M. R.R.#8, BOX 405 HB, Indianapolis, Indiana 46234	1-15-82	2-19-82	QCD	ALL
1968	70,32	170	4,810	4,980	1,000	3,980		JOHNSTON, MICHAEL & SHELLY HW 122 RAINBOW RD., INDIANAPOLIS, IND. 46234	6/7/85	6/10/85	WD	ALL
1969	70,32	1,120	5,320	6,440	1,000	5,440						
1970	70,32	1,120	5,320	6,440	1,000	5,440						
1971	70,32	1,120	5,320	6,440	1,000	5,440						
1972	70,32	1,120	5,320	6,440	1,000	5,440						

FORM PRESCRIBED BY STATE BOARD OF ACCOUNTS  
COUNTY FORM NO. T-1341

70-32

1,120

5,320

6,440

1,000

5,440

*WOLAN, Charles W.*

RAINBOW ACRES, 2nd Section

Lot 32

WASHINGTON TAXING UNIT

70-32 KEY NUMBER

*170  
20*

*+ 150 in 64*

YEAR	KEY NUMBER	LAND	BUILDINGS	TOTAL VALUATION	EXEMPTION	NET VALUE	J. P.	TRANSFERS TO	DATE OF INST'NT	DATE OF TRANSFER	KIND OF INST'NT	ALL OR PART
1957								Hope, Inc, an Indiana Corp.	1/4/64	7/24/64	WD	ALL
								GOODIN, Robert J. & Dale S.	9/14/64	9/30/64	WD	ALL
1958												
1959												
1960												
1961												
1962												
1963												
1964	70-32	170		170		170						
		<i>+ 150</i>				<i>4.40</i>						

FORM PRESCRIBED BY STATE BOARD OF ACCOUNTS  
COUNTY FORM NO. TA 1, 1941.

120-0180-0207-8

LA GRANGE, MYRON ROBERT & CAROL LA VEIN  
R. 8 Box 405 H H  
Indianapolis, Ind. 46231

RAINBOW ACRES, SEC. II  
LOT 33

WASHINGTON TAXING UNIT  
70-33 KEY NUMBER

Amended  
6-19-75

170 5040 tax exempt +5040 and chg 1965

YEAR	KEY NUMBER	LAND	BUILDINGS	TOTAL VALUATION	EXEMPTION	NET VALUE	J. P.	TRANSFERS TO	DATE OF INST'NT	DATE OF TRANSFER	KIND OF INST'NT	ALL OR PART
1965	70-33	170	5,040	5,210	1,000	4,210		WIEGAND, William A., Jr. & Pauline A. (H&W) 202 Rainbow Blvd., North Indianapolis, In 46231	2/19/76	2/23/76	WD	ALL
1966	70,33	170	5,040	5,210	1,000	4,210		INDEPENDENT BAPTIST CHURCH 9001 W. 10th St. Indianapolis, In 46234	7/10/78	7/12/78	WD	ALL
1967	70,33	170	5,040	5,210	1,000	4,210						
1968	70,33	170	5,040	5,210	1,000	4,210						
1969	70,33	1,120	5,780	6,900	1,000	5,900		GARRETT, JAMES M. & GLENDA R. H&W 5613 HALIFAX, TAMPA FL 33615	5/16/82	11/15/82	CORPWD	ALL
1970	70,33	1,120	5,780	6,900	1,000	5,900						
1971	70,33	1,120	5,780	6,900	1,000	5,900						
1972	70,33	1,120	5,780	6,900	1,000	5,900						

FORM PRESCRIBED BY STATE BOARD OF ACCOUNTS  
COUNTY FORM NO. 70-33

1,120 5,780 6,900 1,000 5,900





~~McCLINTON, Charles W.~~

RAINBOW ACRES, 2nd Section

WASHINGTON TAXING UNIT

Lot 34

70-34 KEY NUMBER

170  
~~20~~

+ 150 in 64

YEAR	KEY NUMBER	LAND	BUILDINGS	TOTAL VALUATION	EXEMPTION	NET VALUE	J. P.	TRANSFERS TO	DATE OF INST'NT	DATE OF TRANSFER	KIND OF INST'NT	ALL OR PART
1957								Hope, Inc. an Indiana Corp.	1/4/64	7/24/64	WD	All
1958												
1959												
1960												
1961												
1962												
1963												
1964	70-34	170		170		170						
		+ 150				4.40						

FORM PRESCRIBED BY STATE BOARD OF ACCOUNTS  
COUNTY FORM NO. TA 1, 1941.



HOPE, INCL, AN AND, CORP,  
 A. L. / 2 / 4 / 0 / 3 / 0 / 5 / 4 / 4 / 1 / 1 / 1 /  
 INDIANAPOLIS, IND. / 46241 /

RAINBOW ACRES, SEC. II  
 LOT 35

120-0180-0217-5

WASHINGTON TAXING UNIT

70-35 KEY NUMBER

Amended  
 6-19-75

170

YEAR	KEY NUMBER	LAND	BUILDINGS	TOTAL VALUATION	EXEMPTION	NET VALUE	J. P.	TRANSFERS TO	DATE OF INST'NT	DATE OF TRANSFER	KIND OF INST'NT	ALL OR PART
1965	0-35	170		170		170		RUECKERT, ADAM P. J. R. LAZARO BUILDERS, INC. 830 S. GERRARD DR. INDIANAPOLIS, IND. 46241	5/29/75 5/29/75	6/5/75 6/5/75	CORP WD WD	ALL
1966	70,35	170		170		170		SCHANZ, FLOYD A & PATTIE S H&W 36 Rainbow Blvd. N. Dr. Indpls. Ind	6/27/75	7/8/75	Corp WD	All
1967	70,35	170		170		170						
1968	70,35	170		170		170						
1969	70,35	490		490		490						
1970	70,35	490		490		490						
1971	70,35	490		490		490						
1972	70,35	490		490		490						

FORM PRESCRIBED BY STATE BOARD OF ACCOUNTS  
 COUNTY FORM NO. 70-35

70-35

490

490

490

~~MOBILE, CHARLES W.~~

RAINBOW ACRES, 2nd Section

WASHINGTON TAXING UNIT

Lot 35

70-35 KEY NUMBER

170  
~~20~~

+150 in 64

YEAR	KEY NUMBER	LAND	BUILDINGS	TOTAL VALUATION	EXEMPTION	NET VALUE	J. P.	TRANSFERS TO	DATE OF INST'NT	DATE OF TRANSFER	KIND OF INST'NT	ALL OR PART
1957								Hope, Inc. an Indiana Corp.	1/4/64	7/24/64	WD	ALL
1958												
1959												
1960												
1961												
1962												
1963												
1964	70-35	170		170		170						
		+150				4.40						

FORM PRESCRIBED BY STATE BOARD OF ACCOUNTS  
COUNTY FORM NO. TA 1, 1941.

RAINBOW ACRES, SEC. II  
LOT 36

RAINBOW ACRES, SEC. II  
LOT 36

120-0180-0223-4  
WASHINGTON

TAXING UNIT

70-36

KEY NUMBER

Amended  
6-19-75

170

YEAR	KEY NUMBER	LAND	BUILDINGS	TOTAL VALUATION	EXEMPTION	NET VALUE	J. P.	TRANSFERS TO	DATE OF INST'NT	DATE OF TRANSFER	KIND OF INST'NT	ALL OR PART
1965	70-36	170		170		170		COPELAND, WILLIAM I. & CLARA W. H&W R. 8 Box 405 H K, Indianapolis, Ind. 46231	9/27/73	10/12/73	CORP WD	ALL
1966	70,36	170		170		170		COPELAND, CLARA W. 234 Rainbow Blvd Indpls, In	12-7-88	12/7/88	QCD	ALL
1967	70,36	170		170		170						
1968	70,36	170		170		170						
1969	70,36	450		450		450						
1970	70,36	450		450		450						
1971	70,36	450		450		450						
1972	70,36	450		450		450						
	70-36	450		450		450						

FORM PRESCRIBED BY STATE BOARD OF ACCOUNTS  
COUNTY FORM NO. TA 1, 1941.

McGLATH, Charles W.

RAINBOW ACRES, 2nd Section

WASHINGTON TAXING UNIT

Lot 36

70-36 KEY NUMBER

170  
~~20~~

+ 150 in 64

YEAR	KEY NUMBER	LAND	BUILDINGS	TOTAL VALUATION	EXEMPTION	NET VALUE	J. P.	TRANSFERS TO	DATE OF INST'NT	DATE OF TRANSFER	KIND OF INST'NT	ALL OR PART
1957								Hope, Inc. an Indiana Corp.	1/4/64	7/24/64	WD	ALL
1958												
1959												
1960												
1961												
1962												
1963												
1964	70-36	170		170		170						
		+ 150				4.40						

FORM PRESCRIBED BY STATE BOARD OF ACCOUNTS  
COUNTY FORM NO. TA 1, 1941.

COPELAND, WILLIAM I. & CLARA W.  
 R. 8 Box 405 H K  
 Indianapolis, Ind. 46231

RAINBOW ACRES, SEC. II  
 LOT 37

WASHINGTON TAXING UNIT  
 70-37 KEY NUMBER

*Amended  
 6-19-75*

*170 5240*

YEAR	KEY NUMBER	LAND	BUILDINGS	TOTAL VALUATION	EXEMPTION	NET VALUE	J. P.	TRANSFERS TO	DATE OF INST'NT	DATE OF TRANSFER	KIND OF INST'NT	ALL OR PART
1965	70a-7	170		170		170		CLARA W. COPELAND 234 Rainbow Blvd, Indpls, In	12/7/88	12/7/88	QD	ALL
1966	70,37	170	5,240	5,410	1,000	4,410						
1967	70,37	170	5,240 <i>+5240</i>	5,410	1,000 <i>1000</i>	4,410						
1968	70,37	170	5,240	5,410	1,000 <i>1000</i>	4,410						
1969	70,37	890	5,690	6,580	1,000 <i>1000</i>	5,580						
1970	70,37	890	5,690	6,580	1,000 <i>1000</i>	5,580						
1971	70,37	890	5,690	6,580	1,000 <i>1000</i>	5,580						
1972	70,37	890	5,690	6,580	1,000 <i>1000</i>	5,580						

FORM PRESCRIBED BY STATE BOARD OF ACCOUNTS  
 COUNTY FORM NO. 70-37, 1961

890 5,690 6,580 1,000 5,580

RECLAIM, CHATTAHOOCHEE RIVER

RAINBOW ACRES, 2nd Section

120-0180-0228-7

WASHINGTON TAXING UNIT

70-37 KEY NUMBER

Lot 37

170  
~~20~~

+ 150 in 64

YEAR	KEY NUMBER	LAND	BUILDINGS	TOTAL VALUATION	EXEMPTION	NET VALUE	J. P.	TRANSFERS TO	DATE OF INST'NT	DATE OF TRANSFER	KIND OF INST'NT	ALL OR PART	
1	1957							Hope, Inc. an Indiana Corp. COPELAND, William I & Clara W	1/4/64	7/24/64	WD	ALL	1
2									4/13/65	7/1/65	CorWD	a;l	2
3													3
4													4
5	1958												5
6													6
7													7
8													8
9	1959												9
10													10
11													11
12													12
13	1960												13
14													14
15													15
16													16
17	1961												17
18													18
19													19
20													20
21	1962												21
22													22
23													23
24													24
25	1963												25
26													26
27													27
28	70-37	170		170		170							28
29	1964												29
30													30
31													31
32		+ 150				4.40							32

FORM PRESCRIBED BY STATE BOARD OF ACCOUNTS  
COUNTY FORM NO. TA 1, 1941.

120-0180-0233-1

WASHINGTON TAXING UNIT

70-38 KEY NUMBER

120-0180-0233-1

RAINBOW ACRES, SEC. II  
LOT 38

Amended  
6-19-75

170

YEAR	KEY NUMBER	LAND	BUILDINGS	TOTAL VALUATION	EXEMPTION	NET VALUE	J. P.	TRANSFERS TO	DATE OF INST'NT	DATE OF TRANSFER	KIND OF INST'NT	ALL OR PART
1965	70-38	170		170		170		BOWSER, JERRY W. & BRENDA KAY BOWSER, BRENDA KAY R. 8 Box 405 I, Indianapolis, Ind. 46231	6/12/70 5/8/73	6/17/70 5/31/73	WD QCD	ALL ALL
1966	70,38	170		170		170		HARDING, Danny Allan & Pamela Ann (H&W) 242 Rainbow Blvd., Indianapolis, In 46200	1/7/77	1/11/77	WD	ALL
1967	70,38	170		170		170		FOX, JACK W. & MELINDA K. HW 242 RAINBOW BLVD, INDPLS, IND. 46200	9/25/84	9/27/84	WD	ALL
1968	70,38	170		170		170						
1969	70,38	470		470		470						
1970	70,38	470		470		470						
1971	70,38	930	6,040	6,970	1,000	5,970						
1972	70,38	930	6,040	6,970	1,000	5,970						

FORM PRESCRIBED BY STATE BOARD OF ACCOUNTS  
COUNTY FORM NO. TA 1, 1941.

70-38

930 6,040 6,970 1,000 5,970

Mobility/Intelligence

RAINBOW ACRES, 2nd Section

Lot 38

WASHINGTON TAXING UNIT

70-38 KEY NUMBER

170  
~~20~~

+ 150 in 64

YEAR	KEY NUMBER	LAND	BUILDINGS	TOTAL VALUATION	EXEMPTION	NET VALUE	J. P.	TRANSFERS TO	DATE OF INST'NT	DATE OF TRANSFER	KIND OF INST'NT	ALL OR PART	
1957								Hope, Inc. an Indiana Corp.	1/4/64	7/24/64	WD	ALL	1
													2
													3
													4
1958													5
													6
													7
													8
1959													9
													10
													11
													12
1960													13
													14
													15
													16
1961													17
													18
													19
													20
1962													21
													22
													23
													24
1963													25
													26
													27
													28
1964	70-38	170		170		170							29
													30
		+150				4.40							31
													32

FORM PRESCRIBED BY STATE BOARD OF ACCOUNTS  
COUNTY FORM NO. TA 1, 1941.





McCLAIN, CHARLES W.

RAINBOW ACRES, 2nd Section

WASHINGTON TAXING UNIT

Lot 39

70-39 KEY NUMBER

Amended  
6-19-75

170  
10

+160 in 64

YEAR	KEY NUMBER	LAND	BUILDINGS	TOTAL VALUATION	EXEMPTION	NET VALUE	J. P.	TRANSFERS TO	DATE OF INST'NT	DATE OF TRANSFER	KIND OF INST'NT	ALL OR PART
1957								Hope, Inc. an Indiana Corp.	1/4/64	7/24/64	WD	ALL
1958												
1959												
1960												
1961												
1962												
1963												
1964	70-39	170		170		170						
		+160				4.40						

FORM PRESCRIBED BY STATE BOARD OF ACCOUNTS  
COUNTY FORM NO. TA 1, 1941.

1/10/11, 1/10/11, 1/10/11, 1/10/11

RAINBOW ACRES, SEC. II  
LOT 40

120-0180-0243-9

WASHINGTON TAXING UNIT

70-40 KEY NUMBER

Amended  
6-19-75

170

YEAR	KEY NUMBER	LAND	BUILDINGS	TOTAL VALUATION	EXEMPTION	NET VALUE	J. P.	TRANSFERS TO	DATE OF INST'NT	DATE OF TRANSFER	KIND OF INST'NT	ALL OR PART
1965	70 40	170		170		170		SCALF, RAY	9/30/69	10/14/69	CORP	ALL
								ANDREWS, Raymond L. & Anna C. (H&W) R. 8 Box 405 H L, Indianapolis, Ind. 46231	3/27/73	4/4/73	WD	ALL
1966	70,40	170		170		170		<del>ABEL, John &amp; Jill (H&amp;W) 326 Rainbow Blvd., Indianapolis, In 46234</del>	<del>3/19/76</del>	<del>3/23/76</del>	<del>WD</del>	<del>ALL</del>
1967	70,40	170		170		170						
1968	70,40	170		170		170						
1969	70,40	1,070	4,740	5,810		5,810						
1970	70,40	1,070	4,740	5,810		5,810						
1971	70,40	1,070	4,740	5,810	1,000	4,810						
1972	70,40	1,070	4,740	5,810	1,000	4,810						

FORM PRESCRIBED BY STATE BOARD OF ACCOUNTS  
COUNTY FORM NO. TA 1, 1964

70-40

1,070

4,740

5,810

1,000

4,810

~~McCLAIN, Charles W.~~

RAINBOW ACRES, 2nd Section

WASHINGTON TAXING UNIT

Lot 40

70-40 KEY NUMBER

170  
70

+160 in 64

YEAR	KEY NUMBER	LAND	BUILDINGS	TOTAL VALUATION	EXEMPTION	NET VALUE	J. P.	TRANSFERS TO	DATE OF INST'NT	DATE OF TRANSFER	KIND OF INST'NT	ALL OR PART
1957								Hope, Inc. an Indiana Corp.	1/4/64	7/24/64	WD	ALL
1958												
1959												
1960												
1961												
1962												
1963												
1964	70-40	170		170		170						
		+160				4.40						

FORM PRESCRIBED BY STATE BOARD OF ACCOUNTS  
COUNTY FORM NO. TA 1, 1941.

H0001/10001/10010001/10000111  
 R.1/2/40x/305/4/4,111  
 Indianapolis, Ind. 46234

RAINBOW ACRES, SEC. II  
 LOT 41

Amended  
 6-19-75

120-0180-0248-1

WASHINGTON TAXING UNIT

70-41 KEY NUMBER

170

YEAR	KEY NUMBER	LAND	BUILDINGS	TOTAL VALUATION	EXEMPTION	NET VALUE	J. P.	TRANSFERS TO	DATE OF INST'NT	DATE OF TRANSFER	KIND OF INST'NT	ALL OR PART
1965	70-41	170		170		170		RUECKERT, ADAM P. J. R. LAZARO BUILDERS, INC. 830 S. GERRARD DR. INDIANAPOLIS, IND. 46241	5/29/75 5/29/75	6/5/75 6/5/75	CORP WD WD	ALL ALL
1966	70,41	170		170		170		MEALS, Fred W. & Louise (H&W) <del>318 Rainbow Blvd., Indianapolis, In 46200</del> 318 Rainbow Blvd, Indp 46234	11/26/75	12/8/75	WD	ALL
1967	70,41	170		170		170		MEALS, FRED W. 318 RAINBOW BLVD, INDPLS IN 46234	5/26/83	6/2/83	AFF	ALL
1968	70,41	170		170		170						
1969	70,41	510		510		510						
1970	70,41	510		510		510						
1971	70,41	510		510		510						
1972	70,41	510		510		510						

FORM PRESCRIBED BY STATE BOARD OF ACCOUNTS  
 COUNTY FORM NO. TA 70-41

510

510

510

~~McMurry, Charles W.~~

RAINBOW ACRES, 2nd Section

WASHINGTON TAXING UNIT

Lot 41

70-41 KEY NUMBER

170  
~~10~~

+160 in 64

YEAR	KEY NUMBER	LAND	BUILDINGS	TOTAL VALUATION	EXEMPTION	NET VALUE	J. P.	TRANSFERS TO	DATE OF INST'NT	DATE OF TRANSFER	KIND OF INST'NT	ALL OR PART
1 1957								Hope, Inc. an Indiana Corp.	1/4/64	7/24/64	WD	ALL
2												
3												
4												
5 1958												
6												
7												
8												
9 1959												
10												
11												
12												
13 1960												
14												
15												
16												
17 1961												
18												
19												
20												
21 1962												
22												
23												
24												
25 1963												
26												
27												
28												
29 1964	70-41	170		170		170						
30												
31												
32		+160				4.40						

FORM PRESCRIBED BY STATE BOARD OF ACCOUNTS  
COUNTY FORM NO. TA 1, 1941.

REAL ESTATE VALUATION AND TRANSFER RECORD  
HENDRICKS COUNTY, INDIANA

ADZE, /TAD, /KA/TAD, /DADA//  
 R/R/P/66/305/VA//  
 /AD/AD/AD/AD/AD/AD/AD/AD//

RAINBOW, ACRES, SEC. II  
 LOT 42

120-0180-0253-6

WASHINGTON TAXING UNIT

70-42 KEY NUMBER

Amended  
 6-19-75

170

YEAR	KEY NUMBER	LAND	BUILDINGS	TOTAL VALUATION	EXEMPTION	NET VALUE	J. P.	TRANSFERS TO	DATE OF INST'NT	DATE OF TRANSFER	KIND OF INST'NT	ALL OR PART
1965	70-42	170		170		170		RUECKERT, ADAM P. J. R. LAZARO BUILDERS, INC. 830 S. GERRARD DR. INDIANAPOLIS, IND. 46241	5/29/75 5/29/75	6/5/75 6/5/75	CORP WD WD	ALL ALL
1966	70,42	170		170		170		ABEL, John & Jill (H&W) 326 Rainbow Blvd., Indianapolis, In 46234	3/19/76	3/23/76	WD	ALL
1967	70,42	170		170		170						
1968	70,42	170		170		170						
1969	70,42	560		560		560						
1970	70,42	560		560		560						
1971	70,42	560		560		560						
1972	70,42	560		560		560						

FORM PRESCRIBED BY STATE BOARD OF ACCOUNTS  
 COUNTY FORM NO. 1, 1971

560

560

560

~~McMurry / McChesley Rd.~~

RAINBOW ACRES, 2nd Section

Lot 42

WASHINGTON TAXING UNIT

70-42 KEY NUMBER

170  
~~10~~

+ 160 in 64

YEAR	KEY NUMBER	LAND	BUILDINGS	TOTAL VALUATION	EXEMPTION	NET VALUE	J. P.	TRANSFERS TO	DATE OF INST'NT	DATE OF TRANSFER	KIND OF INST'NT	ALL OR PART
1957								Hope, Inc. an Indiana Corp.	1/4/64	7/24/64	WD	ALL
1958												
1959												
1960												
1961												
1962												
1963												
1964	70-42	170		170		170						
		+160				4.40						

FORM PRESCRIBED BY STATE BOARD OF ACCOUNTS  
COUNTY FORM NO. TA 1, 1941.





PETERCHEFF, Richard F. & Nancy E.

BOOTS HILL SUBDIVISION

Lot 1

WASHINGTON TAXING UNIT

71-1 KEY NUMBER

170  
~~20~~

From 4-4  
+ 150 in 64

YEAR	KEY NUMBER	LAND	BUILDINGS	TOTAL VALUATION	EXEMPTION	NET VALUE	J. P.	TRANSFERS TO	DATE OF INST'NT	DATE OF TRANSFER	KIND OF INST'NT	ALL OR PART
1	1957											1
2												2
3												3
4												4
5	1958											5
6												6
7												7
8												8
9	1959											9
10												10
11												11
12												12
13	1960											13
14												14
15												15
16												16
17	1961											17
18												18
19												19
20												20
21	1962											21
22												22
23												23
24												24
25	1963											25
26												26
27												27
28												28
29	1964 71-1	170		170		170						29
30												30
31		+150				4.40						31
32												32

FORM PRESCRIBED BY STATE BOARD OF ACCOUNTS  
COUNTY FORM NO. TA 1, 1941.



PETER SHEFF, Richard F. & Nancy E.

BOOTS HILL SUBDIVISION

WASHINGTON

TAXING UNIT

Lot 2

71-2

KEY NUMBER

170  
~~20~~

+150 in 64

YEAR	KEY NUMBER	LAND	BUILDINGS	TOTAL VALUATION	EXEMPTION	NET VALUE	J. P.	TRANSFERS TO	DATE OF INST'NT	DATE OF TRANSFER	KIND OF INST'NT	ALL OR PART
1	1957											1
2												2
3												3
4												4
5	1958											5
6												6
7												7
8												8
9	1959											9
10												10
11												11
12												12
13	1960											13
14												14
15												15
16												16
17	1961											17
18												18
19												19
20												20
21	1962											21
22												22
23												23
24												24
25	1963											25
26												26
27												27
28	71-2	170		170		170						28
29	1964											29
30												30
31		+150				4.40						31
32												32

FORM PRESCRIBED BY STATE BOARD OF ACCOUNTS  
COUNTY FORM NO. TA 1, 1941.



PETERCHEFF, Richard F. & Nancy E.

BOOTS HILL SUBDIVISION

Lot 3

WASHINGTON TAXING UNIT

71-3 KEY NUMBER

170  
~~20~~

+ 150 in 64

YEAR	KEY NUMBER	LAND	BUILDINGS	TOTAL VALUATION	EXEMPTION	NET VALUE	J. P.	TRANSFERS TO	DATE OF INST'NT	DATE OF TRANSFER	KIND OF INST'NT	ALL OR PART
1	1957											1
2												2
3												3
4												4
5	1958											5
6												6
7												7
8												8
9	1959											9
10												10
11												11
12												12
13	1960											13
14												14
15												15
16												16
17	1961											17
18												18
19												19
20												20
21	1962											21
22												22
23												23
24												24
25	1963											25
26												26
27												27
28	71-3	170		170		170						28
29	1964											29
30												30
31		+150				4.40						31
32												32

FORM PRESCRIBED BY STATE BOARD OF ACCOUNTS  
COUNTY FORM NO. TA 1, 1941.

XXXXXXXXXXXXXXXXXXXX

BOOTS HILL SUBDIVISION  
LOT 4

120-0180-02 73-0

WASHINGTON TAXING UNIT

71-4 KEY NUMBER

170

YEAR	KEY NUMBER	LAND	BUILDINGS	TOTAL VALUATION	EXEMPTION	NET VALUE	J. P.	TRANSFERS TO	DATE OF INST'NT	DATE OF TRANSFER	KIND OF INST'NT	ALL OR PART
1965	1-4	170		170		170		ORR, TIMOTHY R. & EVON D. H&W R. 18 Box 155-B, Indianapolis, Ind. 46234	4/3/73	4/4/73	WD	ALL
1966	71, 4	170		170		170		HANLIN, STEVEN & DEBRA JOAN (H&W) 9300 W. 21st. St., Indpls., Ind. 46234	8/7/79	8/9/79	WD	ALL
1967	71, 4	170		170		170		HANLIN, STEVEN 9300 W. 21st St., Indpls., IN 46234	6/8/88	6/16/88	AFF	ALL
1968	71, 4	170		170		170		CARTER, RICHARD E. & LITHA K. (H&W) 9407 W. 21st St., Indpls., In 46234	6/10/88	6/16/88	WD	ALL
1969	71, 4	470		470		470						
1970	71, 4	470		470		470						
1971	71, 4	470		470		470						
1972	71, 4	470		470		470						
	71-4	470		470		470						

FORM PRESCRIBED BY STATE BOARD OF ACCOUNTS  
COUNTY FORM NO. TA 1, 1941.

PETERCHEFF, Richard F. & Nancy E.

BOOTS HILL SUBDIVISION

Lot 4

WASHINGTON TAXING UNIT

71-4 KEY NUMBER

170  
~~20~~

+ 150 in 64

YEAR	KEY NUMBER	LAND	BUILDINGS	TOTAL VALUATION	EXEMPTION	NET VALUE	J. P.	TRANSFERS TO	DATE OF INST'NT	DATE OF TRANSFER	KIND OF INST'NT	ALL OR PART
1	1957											1
2												2
3												3
4												4
5	1958											5
6												6
7												7
8												8
9	1959											9
10												10
11												11
12												12
13	1960											13
14												14
15												15
16												16
17	1961											17
18												18
19												19
20												20
21	1962											21
22												22
23												23
24												24
25	1963											25
26												26
27												27
28	1964	1-4	170	170		170						28
29												29
30												30
31												31
32		+150				4.40						32

FORM PRESCRIBED BY STATE BOARD OF ACCOUNTS  
COUNTY FORM NO. TA 1, 1941.



~~PETERCHEFF, RICHARD F. & NANCY E.~~

BOOTS, HELL SUBDIVISION  
LOT 5

120-0180-0278-3

WASHINGTON TAXING UNIT

71-5 KEY NUMBER

170 5210

YEAR	KEY NUMBER	LAND	BUILDINGS	TOTAL VALUATION	EXEMPTION	NET VALUE	J. P.	TRANSFERS TO	DATE OF INST'NT	DATE OF TRANSFER	KIND OF INST'NT	ALL OR PART
1965	71-5	170		170		170		BERRY, Willard J. COMER, Norman S. Tr to reconvey BERRY, Willard J. & Doris F. DONALDSON, Ralph W. & Gloria J.	10/22/65 4/17/67 4/17/67 10/21/67	11/12/65 4/24/67 4/24/67 10/21/67	WD WD WD WD	ALL ALL ALL ALL
1966	71, 5	170	5,210	5,380	1,000	4,380		R. 18 Box 155 O, Indianapolis, Ind. 46234 WITTY, Ronald L. & Jerry M. (H&W) R. R. 18 Box 155 "O", Indianapolis, In 46234	4/6/75	10/7/75		WD WD ALL
1967	71, 5	170	5,210	5,380	1,000	4,380		COSNER, JAMES A. & MARCIA L. H&W R. R. 18 BOX 1550, INDPLS IN 46234	2/22/83	2/28/83	WD	ALL
1968	71, 5	170	5,210	5,380	1,000	4,380						
1969	71, 5	950	5,490	6,440	1,000	5,440						
1970	71, 5	950	5,490	6,440	1,000	5,440						
1971	71, 5	950	5,490	6,440	1,000	5,440						
1972	71, 5	950	5,490	6,440	1,000	5,440						

FORM PRESCRIBED BY STATE BOARD OF ACCOUNTS  
COUNTY FORM NO. 71-5

950 5,490 6,440 1,000 5,440

PETERCHEFF, Richard F. & Nancy E.

BOOTS HILL SUBDIVISION

Lot 5

WASHINGTON

TAXING UNIT

71-5

KEY NUMBER

170  
~~20~~

+150 in 64

YEAR	KEY NUMBER	LAND	BUILDINGS	TOTAL VALUATION	EXEMPTION	NET VALUE	J. P.	TRANSFERS TO	DATE OF INST'NT	DATE OF TRANSFER	KIND OF INST'NT	ALL OR PART
1	1957											1
2												2
3												3
4												4
5	1958											5
6												6
7												7
8												8
9	1959											9
10												10
11												11
12												12
13	1960											13
14												14
15												15
16												16
17	1961											17
18												18
19												19
20												20
21	1962											21
22												22
23												23
24												24
25	1963											25
26												26
27												27
28	71-5	170		170		170						28
29	1964											29
30												30
31		+150				440						31
32												32

FORM PRESCRIBED BY STATE BOARD OF ACCOUNTS  
COUNTY FORM NO. TA 1, 1941.

PETERCHEFF, RICHARD E. & NANCY E.

BOOTS HILL SUBDIVISION  
LOT 6

120-0180-0283-8

WASHINGTON TAXING UNIT

71-6 KEY NUMBER

170

YEAR	KEY NUMBER	LAND	BUILDINGS	TOTAL VALUATION	EXEMPTION	NET VALUE	J. P.	TRANSFERS TO	DATE OF INST'NT	DATE OF TRANSFER	KIND OF INST'NT	ALL OR PART
1965	71-6	170		170		170		GIBSON, Gregory E. & Blanche M. EDWARDS, RICHARD G. & JUDY K. H&W R. 18 Box 155 N, Indianapolis, Ind. 46234	3/4/69 5/16/73	5/17/69 5/17/73	WD WD	ALL ALL
1966	71, 6	170		170		170		SOLINGER, LARRY A & NORA J H&W R R 18 BOX 155 N. INDIANAPOLIS, IND 46231	6/13/75	6/16/75	WD	All
1967	71, 6	170		170		170		YOUNG MARK E. & KATHLEEN A. H&W RR# 18 BOX 155N INDFPLS IND. 46231	4-20-77	4-20-77	WD	ALL
1968	71, 6	170		170		170						
1969	71, 6	470		470		470						
1970	71, 6	950	5,180	6,130	1,000	5,130						
1971	71, 6	950	5,180	6,130	1,000	5,130						
1972	71, 6	950	5,180	6,130	1,000	5,130						

FORM PRESCRIBED BY STATE BOARD OF ACCOUNTS  
COUNTY FORM NO. 71-196

950 5,180 6,130 1,000 5,130

Petercheff, Richard F. & Nancy E.

BOOTS HILL SUBDIVISION

Lot 6

WASHINGTON TAXING UNIT

71-6 KEY NUMBER

170  
~~20~~

+150 in 64

YEAR	KEY NUMBER	LAND	BUILDINGS	TOTAL VALUATION	EXEMPTION	NET VALUE	J. P.	TRANSFERS TO	DATE OF INST'NT	DATE OF TRANSFER	KIND OF INST'NT	ALL OR PART
1	1957											1
2												2
3												3
4												4
5	1958											5
6												6
7												7
8												8
9	1959											9
10												10
11												11
12												12
13	1960											13
14												14
15												15
16												16
17	1961											17
18												18
19												19
20												20
21	1962											21
22												22
23												23
24												24
25	1963											25
26												26
27												27
28	1964	71-6	170	170		170						28
29												29
30												30
31												31
32		+150				4.40						32

FORM PRESCRIBED BY STATE BOARD OF ACCOUNTS  
COUNTY FORM NO. TA 1, 1941.

REAL ESTATE VALUATION AND TRANSFER RECORD  
HENDRICKS COUNTY, INDIANA

8

/PETERCAFF, RICHARD F. & MARCE E./

BOOTS HILL SUBDIVISION  
LOT 7

120-0180-0288-0

WASHINGTON

TAXING UNIT

71-7

KEY NUMBER

170

YEAR	KEY NUMBER	LAND	BUILDINGS	TOTAL VALUATION	EXEMPTION	NET VALUE	J. P.	TRANSFERS TO	DATE OF INST'NT	DATE OF TRANSFER	KIND OF INST'NT	ALL OR PART
1965	71-7	170		170		170	(cor d)	JONES, ERNEST N. & DONNA MARLENE H&W JONES, ERNEST W. & DONNA MARLENE H&W R. 18 box 155 J, Indianapolis, Ind. 46234	7/24/72 4/11/73	7/27/72 4/11/73	WD COR D	ALL
1966	71, 7	170		170		170						
1967	71, 7	170		170		170						
1968	71, 7	170		170		170						
1969	71, 7	470		470		470						
1970	71, 7	470		470		470						
1971	71, 7	470		470		470						
1972	71, 7	470		470		470						

FORM PRESCRIBED BY STATE BOARD OF ACCOUNTS  
COUNTY FORM NO. 17-11-1

950 7,420 8,370 1,000 7,370

PETERCHEFF, Richard F. & Nancy E.

Boots Hill Subdivision

Lot 7

WASHINGTON TAXING UNIT

71-7 KEY NUMBER

170  
~~20~~

+150 in 64

YEAR	KEY NUMBER	LAND	BUILDINGS	TOTAL VALUATION	EXEMPTION	NET VALUE	J. P.	TRANSFERS TO	DATE OF INST'NT	DATE OF TRANSFER	KIND OF INST'NT	ALL OR PART
1	1957											1
2												2
3												3
4												4
5	1958											5
6												6
7												7
8												8
9	1959											9
10												10
11												11
12												12
13	1960											13
14												14
15												15
16												16
17	1961											17
18												18
19												19
20												20
21	1962											21
22												22
23												23
24												24
25	1963											25
26												26
27												27
28	1964	71-7	170	170		170						28
29												29
30												30
31												31
32		+150				4.40						32

FORM PRESCRIBED BY STATE BOARD OF ACCOUNTS  
COUNTY FORM NO. TA 1, 1941.

~~RECORDED, RICHARD P. W. HATCH, E. I.~~

BOOTS HILL SUBDIVISION  
LOT 8

120-0180-0293-5

WASHINGTON TAXING UNIT

71-8 KEY NUMBER

170

YEAR	KEY NUMBER	LAND	BUILDINGS	TOTAL VALUATION	EXEMPTION	NET VALUE	J. P.	TRANSFERS TO	DATE OF INST'NT	DATE OF TRANSFER	KIND OF INST'NT	ALL OR PART
1965	1-8	170		170		170		KISER, ROBERT G. & HELEN L. H&W R. 18 Box 155 B, Indianapolis, Ind. 46234 I	1/16/73	1/22/73	WD	ALL
1966	71, 8	170		170		170						
1967	71, 8	170		170		170						
1968	71, 8	170		170		170						
1969	71, 8	470		470		470						
1970	71, 8	470		470		470						
1971	71, 8	470		470		470						
1972	71, 8	470		470		470						

FORM PRESCRIBED BY THE BOARD OF ACCOUNTS  
COUNTY FORM NO. TA 1, 1941.

470

470

470

PETERCHEFF, Richard F. & Nancy E.

BOOTSHILL SUBDIVISION

Lot 8

WASHINGTON TAXING UNIT

71-8 KEY NUMBER

170  
~~20~~

+150 in 64

YEAR	KEY NUMBER	LAND	BUILDINGS	TOTAL VALUATION	EXEMPTION	NET VALUE	J. P.	TRANSFERS TO	DATE OF INST'NT	DATE OF TRANSFER	KIND OF INST'NT	ALL OR PART
1	1957											1
2												2
3												3
4												4
5	1958											5
6												6
7												7
8												8
9	1959											9
10												10
11												11
12												12
13	1960											13
14												14
15												15
16												16
17	1961											17
18												18
19												19
20												20
21	1962											21
22												22
23												23
24												24
25	1963											25
26												26
27												27
28	1964	71-8	170	170		170						28
29												29
30												30
31						4.40						31
32		+150										32

FORM PRESCRIBED BY STATE BOARD OF ACCOUNTS  
COUNTY FORM NO. TA 1, 1941.



~~PETERCREEK, RICHARD E. & SANDRA K.~~

BOOTS HILL SUBDIVISION  
LOT 9

120-0180-0298-8

WASHINGTON

TAXING UNIT

71-9

KEY NUMBER

170

YEAR	KEY NUMBER	LAND	BUILDINGS	TOTAL VALUATION	EXEMPTION	NET VALUE	J. P.	TRANSFERS TO	DATE OF INST'NT	DATE OF TRANSFER	KIND OF INST'NT	ALL OR PART
1965	71-9	170		170		170		HERRINGTON, KENNETH R. & SANDRA K. Indianapolis, Ind. 46234	H&W 5/7/73	R. 18 Box 155 B, 5/12/73	WD	ALL
								HERRINGTON, KENNETH R. 5411 WHITE HORSE RD SPEEDWAY, IND. 46224	7/10/75	2/27/76	QCD	ALL
1966	71, 9	170		170		170		HERRINGTON, KENNETH R. & CONNIE E. R. R. 18 BOX 155 H3, INDPLS IN 46234	H&W 2/22/79	3/7/79	WD	ALL
1967	71, 9	170		170		170						
1968	71, 9	170		170		170						
1969	71, 9	470		470		470						
1970	71, 9	470		470		470						
1971	71, 9	470		470		470						
1972	71, 9	470		470		470						

FORM PRESCRIBED BY STATE BOARD OF ACCOUNTS  
COUNTY FORM NO. TA 1, 1941.

71-9

470

470

470

PETERCHEFF, Richard F. & Nancy E.

BOOTS HILL SUBDIVISION

WASHINGTON TAXING UNIT

Lot 9

71-9 KEY NUMBER

170  
~~20~~

+ 150 in 64

YEAR	KEY NUMBER	LAND	BUILDINGS	TOTAL VALUATION	EXEMPTION	NET VALUE	J. P.	TRANSFERS TO	DATE OF INST'NT	DATE OF TRANSFER	KIND OF INST'NT	ALL OR PART
1	1957											1
2												2
3												3
4												4
5	1958											5
6												6
7												7
8												8
9	1959											9
10												10
11												11
12												12
13	1960											13
14												14
15												15
16												16
17	1961											17
18												18
19												19
20												20
21	1962											21
22												22
23												23
24												24
25	1963											25
26												26
27												27
28												28
29	1964 71-9	170		170		170						29
30												30
31		+150				4.40						31
32												32

FORM PRESCRIBED BY STATE BOARD OF ACCOUNTS  
COUNTY FORM NO. TA 1, 1941.

120-0180-0303-5

WASHINGTON TAXING UNIT

71-10 KEY NUMBER

PETERCHEFF, RICHARD F. & NANCY E.  
~~R. 18 Box, 155-B, Indianapolis, Ind. 46234~~  
 9583 W. 21st St.

BOOTS HILL SUBDIVISION  
 LOT 10

170

12/10/63

YEAR	KEY NUMBER	LAND	BUILDINGS	TOTAL VALUATION	EXEMPTION	NET VALUE	J. P.	TRANSFERS TO	DATE OF INST'NT	DATE OF TRANSFER	KIND OF INST'NT	ALL OR PART
1965	71-10	170		170		170		PETERCHEFF, NANCY E 9583 W 21st St, Indianapolis, In 46234	4/13/81	4/13/81	AFF	ALL
1966	71,10	170		170		170						
1967	71,10	170		170		170						
1968	71,10	170		170		170						
1969	71,10	470		470		470						
1970	71,10	470		470		470						
1971	71,10	470		470		470						
1972	71,10	470		470		470						

FORM PRESCRIBED BY STATE BOARD OF ACCOUNTS  
 COUNTY FORM NO. 71-10

71-10      470      470      470

PETERCHEFF, Richard F. & Nancy E.

BOOTS HILL SUBDIVISION

WASHINGTON

Lot 10

TAXING UNIT

71-10

KEY NUMBER

170  
~~10~~

+ 160 in 64

YEAR	KEY NUMBER	LAND	BUILDINGS	TOTAL VALUATION	EXEMPTION	NET VALUE	J. P.	TRANSFERS TO	DATE OF INST'NT	DATE OF TRANSFER	KIND OF INST'NT	ALL OR PART
1	1957											1
2												2
3												3
4												4
5	1958											5
6												6
7												7
8												8
9	1959											9
10												10
11												11
12												12
13	1960											13
14												14
15												15
16												16
17	1961											17
18												18
19												19
20												20
21	1962											21
22												22
23												23
24												24
25	1963											25
26												26
27												27
28	71-10	170		170		170						28
29	1964											29
30												30
31		+160				4.40						31
32												32

FORM PRESCRIBED BY STATE BOARD OF ACCOUNTS  
COUNTY FORM NO. TA 1, 1941.

PETERCHEFF, RICHARD F. & NANCY E.  
 A-18 Box 155-B 9583 W, 21st St.  
 BOOTS HILL SUBDIVISION  
 Indianapolis, Ind. 46234

Boots Hill Subdivision  
 LOT 11

120-0180-0308-8  
 WASHINGTON  
 71-11 TAXING UNIT  
 \_\_\_\_\_ KEY NUMBER

170 6130

12/10/43

YEAR	KEY NUMBER	LAND	BUILDINGS	TOTAL VALUATION	EXEMPTION	NET VALUE	J. P.	TRANSFERS TO	DATE OF INST'NT	DATE OF TRANSFER	KIND OF INST'NT	ALL OR PART
1965	71-11	170		170		170		PETERCHEFF, NANCY E. 9583 W 21st St, Indianapolis, In 46234	4/13/81	4/13/81	AFF	ALL
1966	71,11	170	6,130	6,300		6,300						
1967	71,11	170	6,130	6,300		6,300						
1968	71,11	170	6,130	6,300		6,300						
1969	71,11	950	7,050	8,000	1,000	7,000						
1970	71,11	950	7,050	8,000	1,000	7,000						
1971	71,11	950	7,050	8,000	1,000	7,000						
1972	71,11	950	7,050	8,000	1,000	7,000						

FORM PRESCRIBED BY STATE BOARD OF ACCOUNTS  
 COUNTY FORM NO. TA 1, 1941.

PETERCHEFF, Richard F. & Nancy E.

BOOTS HILL SUBDIVISION

Lot 11

WASHINGTON TAXING UNIT  
71-11 KEY NUMBER

170  
~~10~~

+160 in 64

YEAR	KEY NUMBER	LAND	BUILDINGS	TOTAL VALUATION	EXEMPTION	NET VALUE	J. P.	TRANSFERS TO	DATE OF INST'NT	DATE OF TRANSFER	KIND OF INST'NT	ALL OR PART
1	1957											1
2												2
3												3
4												4
5	1958											5
6												6
7												7
8												8
9	1959											9
10												10
11												11
12												12
13	1960											13
14												14
15												15
16												16
17	1961											17
18												18
19												19
20												20
21	1962											21
22												22
23												23
24												24
25	1963											25
26												26
27												27
28	71-11	170		170		170						28
29	1964											29
30												30
31		+160				440						31
32												32

FORM PRESCRIBED BY STATE BOARD OF ACCOUNTS  
COUNTY FORM NO. TA 1, 1941.







~~11/1/1965, 11/1/1965, 11/1/1965, 11/1/1965~~

SEARLET RIBBON HEIGHTS, LOT 2

120-0180-0318-5

WASHINGTON TAXING UNIT

72-2 KEY NUMBER

RR1 Danville

230  
420-1

170  
30

+140 in 65

YEAR	KEY NUMBER	LAND	BUILDINGS	TOTAL VALUATION	EXEMPTION	NET VALUE	J. P.	TRANSFERS TO	DATE OF INST'NT	DATE OF TRANSFER	KIND OF INST'NT	ALL OR PART
1965	72-2	170		170		170		CARLTON, George E. FITTS, DAVID L., SR. & JANE C. H&W R. 1 Danville, Ind, 46122	5/15/72 11/13/72	5/16/72 11/16/72	WD WD	ALL ALL
1966	72, 2	+140 170		170		170		JONES, Stephen John & Cathy Lynn (H&W) 454 East Road 200 South, Danville, In 46122	10/25/76	11/3/76	WD	ALL
1967	72, 2	170		170		170		KLEIBER, WESLEY L. & TERRI L. HW 454 E. RD. 200 S., DANVILLE, INDIANA 46122	11/14/86	11/17/86	WD	ALL
1968	72, 2	170		170		170						
1969	72, 2	330		330		330						
1970	72, 2	330		330		330						
1971	72, 2	330		330		330						
1972	72, 2	330		330		330						

FORM PRESCRIBED BY STATE BOARD OF ACCOUNTS  
COUNTY FORM NO. TA-1, 1941

72-2

330

330

330

SNODGRASS, Malcolm N.

SCARLET RIBBON HEIGHTS

Lot 2

WASHINGTON TAXING UNIT

72-2 KEY NUMBER

30

+140 in 65

YEAR	KEY NUMBER	LAND	BUILDINGS	TOTAL VALUATION	EXEMPTION	NET VALUE	J. P.	TRANSFERS TO	DATE OF INST'NT	DATE OF TRANSFER	KIND OF INST'NT	ALL OR PART
1 1957								JENNINGS, Paul & Virgie C.	3/13/65	3/19/65	WD	ALL
2								McCLANAHAN, Totts L & Myrtle	6/5/65	6/7/65	WD	all
3												
4												
5 1958												
6												
7												
8												
9 1959												
10												
11												
12												
13 1960												
14												
15												
16												
17 1961												
18												
19												
20												
21 1962												
22												
23												
24												
25 1963												
26												
27												
28 1964	72-2	30		30		30						
29												
30												
31												
32												

78

FORM PRESCRIBED BY STATE BOARD OF ACCOUNTS  
COUNTY FORM NO. TA 1, 1941.



SNODGRASS, Malcolm N.

SCARLET RIBBON HEIGHTS

Lot 3

WASHINGTON

TAXING UNIT

72-3

KEY NUMBER

- 270 Bldg (barn) to 37-14-0101  
 + 3260 Bldgs 1965  
 + 140 in '65

30 1360

YEAR	KEY NUMBER	LAND	BUILDINGS	TOTAL VALUATION	EXEMPTION	NET VALUE	J. P.	TRANSFERS TO	DATE OF INST'NT	DATE OF TRANSFER	KIND OF INST'NT	ALL OR PART
1957								JENNINGS, Paul & Virgie C. MCCLANAHAN, Totts L & Myrtle J	3/13/65 6/5/65	3/18/65 6/7/65	WD Wd	ALL all
1958												
1959												
1960												
1961												
1962												
1963												
1964	72-3	30	1,360	1,390		1,390						
			+1360			36.00						

FORM PRESCRIBED BY STATE BOARD OF ACCOUNTS  
 COUNTY FORM NO. TA 1, 1941.

NO CLARIFICATION, TOTAL VALUE 6!!

SCARLET RIBBON HEIGHTS, LOT 4

120-0180-0329-7  
WASHINGTON TAXING UNIT  
72-4 KEY NUMBER

170  
30

120-0180-0329-7

+140 in 65-

YEAR	KEY NUMBER	LAND	BUILDINGS	TOTAL VALUATION	EXEMPTION	NET VALUE	J. P.	TRANSFERS TO	DATE OF INST'NT	DATE OF TRANSFER	KIND OF INST'NT	ALL OR PART
1965	72-4	170		170		170		CARLTON, George E.	5/15/72	5/16/72	WD	ALL
								MILENBAUGH, Isadore H. & Kathryn I. (H&W) 1340 Raymond St., Plainfield, Ind. 46168	9/14/73	9/20/73	WD	ALL
1966	72, 4	+140 170		170		170		JOHNSON, JEFFREY C. & LYNN L. <del>JOHNSON</del> 242 INDIANA ST PLAINFIELD, IN 46168	5/30/78	6/8/78	WD	ALL
1967	72, 4	170		170		170						
1968	72, 4	170		170		170						
1969	72, 4	320		320		320						
1970	72, 4	320		320		320						
1971	72, 4	320		320		320						
1972	72, 4	320		320		320						

FORM PRESCRIBED BY STATE BOARD OF ACCOUNTS  
COUNTY FORM NO. TA 1, 1941.

72-4

320

320

320



~~119 PLAINFIELD, INDIANA~~

SCARLET RIBBON HEIGHTS, LOT 5

120-0180-0334-1

WASHINGTON TAXING UNIT

72-5 KEY NUMBER

170  
30

120-0180-0334-1 +140 in 65

YEAR	KEY NUMBER	LAND	BUILDINGS	TOTAL VALUATION	EXEMPTION	NET VALUE	J. P.	TRANSFERS TO	DATE OF INST'NT	DATE OF TRANSFER	KIND OF INST'NT	ALL OR PART
1965	72-5	170		170		170		CARLTON, George E.	5/15/72	5/16/72	WD	ALL
								MILENBAUGH, Isadore H. & Kathryn I. (H&W) 1340 Raymond St., Plainfield, Ind. 46168	9/14/73	9/20/73	WD	ALL
1966	72, 5	170		170		170		JOHNSON, JEFFREY C. & LYNN L. 242 INDIANA ST PLAINFIELD, IN	5/30/78	6/8/78	WD	ALL
1967	72, 5	170		170		170						
1968	72, 5	170		170		170						
1969	72, 5	320		320		320						
1970	72, 5	320		320		320						
1971	72, 5	320		320		320						
1972	72, 5	320		320		320						
	72-5	320		320		320						

FORM PRESCRIBED BY STATE BOARD OF ACCOUNTS  
COUNTY FORM NO. TA 1, 1941.

SNODGRASS, MALCOLM H

SCARLET RIBBON HEIGHTS

WASHINGTON

TAXING UNIT

Lot 5

72-5 KEY NUMBER

30

+140 in 65

YEAR	KEY NUMBER	LAND	BUILDINGS	TOTAL VALUATION	EXEMPTION	NET VALUE	J. P.	TRANSFERS TO	DATE OF INST'NT	DATE OF TRANSFER	KIND OF INST'NT	ALL OR PART	
1 1957								JENNINGS, Paul & Virgie C.	3/13/65	3/19/65	WD	ALL	1
2								McCLANAHAN, Totts L & Myrtle	6/5/65	6/7/65	WD	all	2
3													3
4													4
5 1958													5
6													6
7													7
8													8
9 1959													9
10													10
11													11
12													12
13 1960													13
14													14
15													15
16													16
17 1961													17
18													18
19													19
20													20
21 1962													21
22													22
23													23
24													24
25 1963													25
26													26
27													27
28 1964	72-5	30		30		30							28
29													29
30													30
31													31
32													32

178

FORM PRESCRIBED BY STATE BOARD OF ACCOUNTS  
COUNTY FORM NO. TA 1, 1941.



120-0180-0339-4

~~101 CLAYTON, JOHN L. & MARIE A.~~

SCARLET RIBBON HEIGHTS, LOT 6 & 7

WASHINGTON TAXING UNIT  
72-6 & 7 KEY NUMBER

1300  
170  
30

6000

9300

+140 in 65

YEAR	KEY NUMBER	LAND	BUILDINGS	TOTAL VALUATION	EXEMPTION	NET VALUE	J. P.	TRANSFERS TO	DATE OF INST'NT	DATE OF TRANSFER	KIND OF INST'NT	ALL OF PART
1965	72-6	170		170		170		CARLTON, George E. CARLISLE, DAVID O. & PAULETTA H&W R. 2 Box 141, Indianapolis, Ind. 46	5/15/72 8/12/72	5/16/72 8/15/72	WD WD	A LL ALL
1966	72, 6	+140 170		170		170						
1967	72, 6	170		170		170						
1968	72, 6	170		170		170						
1969	72, 6	320		320		320						
1970	72, 6	320		320		320						
1971	72, 6	320		320		320						
1972	72, 6	320		320		320						

FORM PRESCRIBED BY STATE BOARD OF ACCOUNTS  
COUNTY FORM NO. TA 1, 1941.

72-6

320

320

320





SMODGRASS, Malcolm N.

SCARLET RIBBON HEIGHTS

Lot 8

WASHINGTON

TAXING UNIT

72-8

KEY NUMBER

30

+ 140 in 65

YEAR	KEY NUMBER	LAND	BUILDINGS	TOTAL VALUATION	EXEMPTION	NET VALUE	J. P.	TRANSFERS TO	DATE OF INST'NT	DATE OF TRANSFER	KIND OF INST'NT	ALL OR PART
1 1957								JENNINGS, Paul & Virgie C.	3/13/65	3/19/65	WD	ALL
2								McCLANAHAN, Totts L & Myrtle J	6/5/65	6/7/65	WD	all
3												
4												
5 1958												
6												
7												
8												
9 1959												
10												
11												
12												
13 1960												
14												
15												
16												
17 1961												
18												
19												
20												
21 1962												
22												
23												
24												
25 1963												
26												
27												
28 1964	72-8	30		30		30						
29												
30												
31												
32												

FORM PRESCRIBED BY STATE BOARD OF ACCOUNTS  
COUNTY FORM NO. TA 1, 1941.

72/27XXXXXX/70777/44/4/VXX777/7.

SCARLET RIBBON HEIGHTS, LOT 9

WASHINGTON TAXING UNIT  
72-9 KEY NUMBER

170  
~~20~~

+150 in 65

YEAR	KEY NUMBER	LAND	BUILDINGS	TOTAL VALUATION	EXEMPTION	NET VALUE	J. P.	TRANSFERS TO	DATE OF INST'NT	DATE OF TRANSFER	KIND OF INST'NT	ALL OR PART
1965	72-9	170		170		170		CARLTON, George E. MOORE, THOMAS WILLIAM & DONNA J. H&W 3826 Aloda Indianapolis, Ind.	5/15/72	5/16/72	WD	ALL
1966	72, 9	+150 170		170		170						
1967	72, 9	170		170		170						
1968	72, 9	170		170		170						
1969	72, 9	320		320		320						
1970	72, 9	320		320		320						
1971	72, 9	320		320		320						
1972	72, 9	320		320		320						

FORM PRESCRIBED BY STATE BOARD OF ACCOUNTS  
COUNTY FORM NO. T-19

320

320

320

SNODGRASS, Malcolm N.

SCARLET RIBBON HEIGHTS

Lot 9

WASHINGTON TAXING UNIT

72-9 KEY NUMBER

20

+ 150 in 65

YEAR	KEY NUMBER	LAND	BUILDINGS	TOTAL VALUATION	EXEMPTION	NET VALUE	J. P.	TRANSFERS TO	DATE OF INST'NT	DATE OF TRANSFER	KIND OF INST'NT	ALL OR PART
1	1957							JENNINGS, Paul & Virgie C.	3/13/65	3/19/65	WD	ALL
2								McClanahan, Totts L & Myrtle J	6/5/65	6/7/65	WD	all
3												
4												
5	1958											
6												
7												
8												
9	1959											
10												
11												
12												
13	1960											
14												
15												
16												
17	1961											
18												
19												
20												
21	1962											
22												
23												
24												
25	1963											
26												
27												
28	1964	72-9	20	20		20						
29												
30												
31						.52						
32												

FORM PRESCRIBED BY STATE BOARD OF ACCOUNTS COUNTY FORM NO. TA 1, 1941.

~~120-0180-0339-4~~

SCARLET RIBBON HEIGHTS, LOT 6 & 7

120-0180-0339-4

WASHINGTON TAXING UNIT  
72-6 & 7 KEY NUMBER

1300

170

30

6000

9300

+140 in 65

YEAR	KEY NUMBER	LAND	BUILDINGS	TOTAL VALUATION	EXEMPTION	NET VALUE	J. P.	TRANSFERS TO	DATE OF INST'NT	DATE OF TRANSFER	KIND OF INST'NT	ALL OR PART
1965	72-6	170		170		170		CARLTON, George E. CARLISLE, DAVID O. & PAULETTA H&W R. 2 Box 141, Indianapolis, Ind. 46	5/15/72 8/12/72	5/16/72 8/15/72	WD WD	ALL ALL
1966	72, 6	+140 170		170		170						
1967	72, 6	170		170		170						
1968	72, 6	170		170		170						
1969	72, 6	320		320		320						
1970	72, 6	320		320		320						
1971	72, 6	320		320		320						
1972	72, 6	320		320		320						

FORM PRESCRIBED BY STATE BOARD OF ACCOUNTS  
COUNTY FORM NO. TA 1, 1941.

72-6

320

320

320

SNODGRASS, Malcolm W.

SCARLET RIBBON HEIGHTS

Lot 6

WASHINGTON

TAXING UNIT

72-6

KEY NUMBER

30

+ 140 in '65

YEAR	KEY NUMBER	LAND	BUILDINGS	TOTAL VALUATION	EXEMPTION	NET VALUE	J. P.	TRANSFERS TO	DATE OF INST'NT	DATE OF TRANSFER	KIND OF INST'NT	ALL OR PART
1	1957							JENNINGS, Paul & Virgie C.	3/13/65	3/19/65	WD	ALL
2								McCLANHAH, Totts, L & Myrtle J	6/5/65	6/7/65	WD	all
3												
4												
5	1958											
6												
7												
8												
9	1959											
10												
11												
12												
13	1960											
14												
15												
16												
17	1961											
18												
19												
20												
21	1962											
22												
23												
24												
25	1963											
26												
27												
28												
29	1964	72-6	30	30		30						
30												
31						.78						
32												

FORM PRESCRIBED BY STATE BOARD OF ACCOUNTS  
COUNTY FORM NO. TA 1, 1941.





SNODGRASS, Malcolm N.

SCARLET RIBBON HEIGHTS

WASHINGTON

Lot 7

TAXING UNIT

72-7

KEY NUMBER

30

1140 in 65

YEAR	KEY NUMBER	LAND	BUILDINGS	TOTAL VALUATION	EXEMPTION	NET VALUE	J. P.	TRANSFERS TO	DATE OF INST'NT	DATE OF TRANSFER	KIND OF INST'NT	ALL OR PART
1	1957							JENNINGS, Paul & Virgie C.	3/13/65	3/19/65	WD	ALL
2								McCLANAHAN, Totts L & Myrtle J	6/5/65	6/7/65	WD	all
3												
4												
5	1958											
6												
7												
8												
9	1959											
10												
11												
12												
13	1960											
14												
15												
16												
17	1961											
18												
19												
20												
21	1962											
22												
23												
24												
25	1963											
26												
27												
28	72-7	30		30		30						
29	1964											
30												
31												
32												

.78

FORM PRESCRIBED BY STATE BOARD OF ACCOUNTS  
COUNTY FORM NO. TA 1, 1941.

WESTVIEW TERRACE, SEC. III  
LOT 42

WESTVIEW TERRACE, SEC. III  
LOT 42

120-0180-0349-1

WASHINGTON TAXING UNIT

73-42 KEY NUMBER

130  
40

+90 in 65

YEAR	KEY NUMBER	LAND	BUILDINGS	TOTAL VALUATION	EXEMPTION	NET VALUE	J. P.	TRANSFERS TO	DATE OF INST'NT	DATE OF TRANSFER	KIND OF INTEREST	ALL OR PART
1965	73-42	130		130		130		ASHLEY, Lelia E.	11/12/68	11/22/68	AFF	ALL
								BERNING, Chris A. Sr. & Gwen L.	4/29/69	5/1/69	WD	ALL
								M. C. CONSTRUCTION CO., INC.	5/7/71	5/8/71	WD	ALL
1966	73,42	130		130		130		MILLER, ROBERT O. & MARY JANE H&W	11/1/71	11/3/71	CORP WD	ALL
								R. 8 Box 251-C1, Indianapolis, Ind.				
1967	73,42	130		130		130						
1968	73,42	130		130		130						
1969	73,42	450		450		450						
1970	73,42	450		450		450						
1971	73,42	450		450		450						
1972	73,42	890	6,730	7,620	1,000	6,620						

FORM PRESCRIBED BY STATE BOARD OF ACCOUNTS  
COUNTY FORM NO. T-101 (10/61)

73-42 890 6,730 7,620 1,000 6,620

ASHLEY, Elbert M. & Lelia E.

WESTVIEW TERRACE, 3rd Sec.

WASHINGTON

TAXING UNIT

Lot 42

73-42

KEY NUMBER

40

+ 90 in 65

YEAR	KEY NUMBER	LAND	BUILDINGS	TOTAL VALUATION	EXEMPTION	NET VALUE	J. P.	TRANSFERS TO	DATE OF INST'NT	DATE OF TRANSFER	KIND OF INST'NT	ALL OR PART
1	1957											1
2												2
3												3
4												4
5	1958											5
6												6
7												7
8												8
9	1959											9
10												10
11												11
12												12
13	1960											13
14												14
15												15
16												16
17	1961											17
18												18
19												19
20												20
21	1962											21
22												22
23												23
24												24
25	1963											25
26												26
27												27
28												28
29	1964	73-42	40	40		40						29
30												30
31												31
32												32

1.04

FORM PRESCRIBED BY STATE BOARD OF ACCOUNTS  
COUNTY FORM NO. TA 1, 1941.

WESTVIEW TERRACE, SEC. III  
LOT 43

WESTVIEW TERRACE, SEC. III  
LOT 43

120-0180-0354-6

WASHINGTON TAXING UNIT

73-43 KEY NUMBER

new House '68

+90 in 65

130  
40  
4080

YEAR	KEY NUMBER	LAND	BUILDINGS	TOTAL VALUATION	EXEMPTION	NET VALUE	J. P.	TRANSFERS TO	DATE OF INST'NT	DATE OF TRANSFER	KIND OF INST'NT	ALL OR PART
1965	73-43	130		130		130		HUTCHENS, James Wm. & Marilyn Y. R. 8 Box 251 D, Indianapolis, Ind. 46231	8/24/67	10/17/67	WD	ALL
1966	73,43	130		130		130		HUTCHENS, Marilyn Y. R.R. 8 Box 251D, Indianapolis, In 46200	6/2/76	6/4/76	QCD	ALL
1967	73,43	130		130		130		REED, H. Michael and Hui Man (H&W) Henry Street, Indianapolis, In 46231	6/16/76	6/23/76	WD	ALL
1968	73,43	130		130		130		REED, HUI MAN R. R. 8 Box 251-D Indpls, In 46234	2/28/81	3/3/81	QCD	ALL
1968	73,43	130	4,080	4,210	1,000	3,210		KING, DAVID A. & LORI M. HW 1211 N. HENRY RD, INDIANAPOLIS, IND. 46234	1/17/86	1/22/86	WD	ALL
1969	73,43	860	4,390	5,250	1,000	4,250						
1970	73,43	860	4,390	5,250	1,000	4,250						
1971	73,43	860	4,390	5,250	1,000	4,250						
1972	73,43	860	4,390	5,250	1,000	4,250						

FORM PRESCRIBED BY STATE BOARD OF ACCOUNTS  
COUNTY FORM NO. 7

73-43 860 4,390 5,250 1,000 4,250

ASHLEY, Elbert M. & Lelia E.

WESTVIEW TERRACE, 3rd Sec.

WASHINGTON

Lot 43

TAXING UNIT

73-43

KEY NUMBER

40

+ 90 in 65

YEAR	KEY NUMBER	LAND	BUILDINGS	TOTAL VALUATION	EXEMPTION	NET VALUE	J. P.	TRANSFERS TO	DATE OF INST'NT	DATE OF TRANSFER	KIND OF INST'NT	ALL OR PART
1	1957											1
2												2
3												3
4												4
5	1958											5
6												6
7												7
8												8
9	1959											9
10												10
11												11
12												12
13	1960											13
14												14
15												15
16												16
17	1961											17
18												18
19												19
20												20
21	1962											21
22												22
23												23
24												24
25	1963											25
26												26
27												27
28	1964	73-43	40	40		40						28
29												29
30												30
31												31
32						1.04						32

FORM PRESCRIBED BY STATE BOARD OF ACCOUNTS  
COUNTY FORM NO. TA 1, 1941.

111111,111111/11/111111/11/

WESTVIEW TERRACE, SEC. III  
LOT 44

120-0180-0359-9

WASHINGTON TAXING UNIT

73-44 KEY NUMBER

130  
40

+90 in 65

YEAR	KEY NUMBER	LAND	BUILDINGS	TOTAL VALUATION	EXEMPTION	NET VALUE	J. P.	TRANSFERS TO	DATE OF INST'NT	DATE OF TRANSFER	KIND OF INST'NT	ALL OR PART
1965	73-44	130		130		130		ASHLEY, Lelia E. ROACH, William J. & Phyllis L.	11/12/68 2/3/69	11/22/68 2/5/69	AFF WD	ALL ALL
1966	73,44	130		130		130		KRINN, Robert W. & Mary E. R. 8 Box 251 D B, Indianapolis, Ind. 46231	8/6/69 4/6/69	8/11/69	WD	ALL
1966	73,44	130		130		130		CAGLE, Robert L. & Nova Jean (H&W) Henry Street, Indianapolis, In 46234	6/30/76	7/13/76	WD	ALL
1967	73,44	130		130		130						
1968	73,44	130		130		130						
1969	73,44	900		900		900						
1970	73,44	900	4,970	5,870	1,000	4,870						
1971	73,44	900	4,970	5,870	1,000	4,870						
1972	73,44	900	6,130	7,030	1,000	6,030						

FORM PRESCRIBED BY STATE BOARD OF ACCOUNTS  
COUNTY FORM NO. TA 1, 1941

73-44

900

6,130

7,030

101,000

6,030

ASHLEY, Elbert M. & Lelia E.

WESTVIEW TERRACE, 3rd Sec.

Lot 44

WASHINGTON

TAXING UNIT

73-44

KEY NUMBER

40

+ 90 in 65

YEAR	KEY NUMBER	LAND	BUILDINGS	TOTAL VALUATION	EXEMPTION	NET VALUE	J. P.	TRANSFERS TO	DATE OF INST'NT	DATE OF TRANSFER	KIND OF INST'NT	ALL OR PART
1	1957											1
2												2
3												3
4												4
5	1958											5
6												6
7												7
8												8
9	1959											9
10												10
11												11
12												12
13	1960											13
14												14
15												15
16												16
17	1961											17
18												18
19												19
20												20
21	1962											21
22												22
23												23
24												24
25	1963											25
26												26
27												27
28	1964	73-44	40	40		40						28
29												29
30												30
31												31
32						1.04						32

FORM PRESCRIBED BY STATE BOARD OF ACCOUNTS  
COUNTY FORM NO. TA 1, 1941.

REAL ESTATE VALUATION AND TRANSFER RECORD  
HENDRICKS COUNTY, INDIANA



//////////

WEST VEEW TERRACE, SEC. III  
LOT 45-

120-0180-0364-3

WASHINGTON TAXING UNIT

7B-45 KEY NUMBER

130  
-40

+90 in 65

YEAR	KEY NUMBER	LAND	BUILDINGS	TOTAL VALUATION	EXEMPTION	NET VALUE	J. P.	TRANSFERS TO	DATE OF INST'NT	DATE OF TRANSFER	KIND OF INST'NT	ALL OR PART
1965	73-45	130		130		130		HULS, Alan T. & Susan W. R. 8 Box 251 D A, Indianapolis, Ind. 46231	11/16/67	2/23/68	WD	ALL
1966	73,45	130		130		130						
1967	73,45	130		130		130						
1968	73,45	130		130		130						
1969	73,45	860	4,290	5,150	1,000	4,150						
1970	73,45	860	4,290	5,150	1,000	4,150						
1971	73,45	860	4,290	5,150	1,000	4,150						
1972	73,45	860	4,290	5,150	1,000	4,150						

FORM PRESCRIBED BY STATE BOARD OF ACCOUNTS  
 COUNTY FORM NO. TA 1, 1961  
 73-45      860      4,290      5,150      1,000      4,150

ASHLEY, Elbert M. & Lelia E.

WESTVIEW TERRACE, 3rd Sec.

WASHINGTON

TAXING UNIT

Lot 45

73-45

KEY NUMBER

40

+ 90 in 65

YEAR	KEY NUMBER	LAND	BUILDINGS	TOTAL VALUATION	EXEMPTION	NET VALUE	J. P.	TRANSFERS TO	DATE OF INST'NT	DATE OF TRANSFER	KIND OF INST'NT	ALL OR PART
1	1957											1
2												2
3												3
4												4
5	1958											5
6												6
7												7
8												8
9	1959											9
10												10
11												11
12												12
13	1960											13
14												14
15												15
16												16
17	1961											17
18												18
19												19
20												20
21	1962											21
22												22
23												23
24												24
25	1963											25
26												26
27												27
28												28
29	1964 73-45	40		40		40						29
30												30
31												31
32						1.04						32

FORM PRESCRIBED BY STATE BOARD OF ACCOUNTS  
COUNTY FORM NO. TA 1, 1941.



ASHLEY, Elbert M. & Lelia E.

WESTVIEW TERRACE, 3rd Sec.

WASHINGTON

TAXING UNIT

Lot 46

73-46

KEY NUMBER

40

+ 90 in 65

YEAR	KEY NUMBER	LAND	BUILDINGS	TOTAL VALUATION	EXEMPTION	NET VALUE	J. P.	TRANSFERS TO	DATE OF INST'NT	DATE OF TRANSFER	KIND OF INST'NT	ALL OR PART
1	1957											1
2												2
3												3
4												4
5	1958											5
6												6
7												7
8												8
9	1959											9
10												10
11												11
12												12
13	1960											13
14												14
15												15
16												16
17	1961											17
18												18
19												19
20												20
21	1962											21
22												22
23												23
24												24
25	1963											25
26												26
27												27
28	1964	73-46	40	40		40						28
29												29
30												30
31												31
32												32

1.04

FORM PRESCRIBED BY STATE BOARD OF ACCOUNTS  
COUNTY FORM NO. TA 1, 1941.

REAL ESTATE VALUATION AND TRANSFER RECORD  
HENDRICKS COUNTY, INDIANA

~~SEAN, PAREN M. LEARN E.~~

WESTVIEW TERRACE, SEC. III  
LOT 47

120-0180-0374-0

WASHINGTON TAXING UNIT

73-47 KEY NUMBER

130  
40

*Sick no new house  
+90 in 65*

YEAR	KEY NUMBER	LAND	BUILDINGS	TOTAL VALUATION	EXEMPTION	NET VALUE	J. P.	TRANSFERS TO	DATE OF INST'NT	DATE OF TRANSFER	KIND OF INST'NT	ALL OR PART
1965	73-47	130		130		130		MOSEMANN, Luke B. & Donna L. R. 8 Box 251 D C, Indianapolis, Ind. 46231	3/6/68	3/12/68	WD	all
1966	73,47	130		130		130		BARLOW, Steven M. & Sandra K. (H&W) R.R. #251 D.C. Indianapolis, In 46200	6/6/75	6/11/75	WD	ALL
1967	73,47	130		130		130		MURPHY, WILLIAM M. & CUSICK, MAUREEN R. as joint tenants with rts. of survivorship and not as tenants in common	5/30/79	1/25/80	WD	ALL
1968	73,47	130		130		130		R.R. 8 BOX 251 DC INDIANAPOLIS, IN.  Hobbs, Kirk E. & Cynthia J. H&W R#8, Box 251DC, Indianapolis, Indiana	7-29-81	8-12-81	WD	ALL
1969	73,47	860	5,100	5,960	1,000	4,960		HAYSE, GEORGE RUSSELL & JEANNETTE F. 1141 N. HENRY DRIVE, INDIANAPOLIS, IND. 46234	12/20/82	12/14/82	WD	ALL
1970	73,47	860	5,100	5,960	1,000	4,960						
1971	73,47	860	5,100	5,960	1,000	4,960						
1972	73,47	860	5,100	5,960	1,000	4,960						

FORM PRESCRIBED BY STATE BOARD OF ACCOUNTS  
COUNTY FORM NO. TA 1, 1961

73-47

860 5,100 5,960 1,000 4,960

ASHLEY, Elbert M. & Lelia E.

WESTVIEW TERRACE, 3rd Sec.

WASHINGTON TAXING UNIT

Lot 47

73-47 KEY NUMBER

40

+ 90 in 65

YEAR	KEY NUMBER	LAND	BUILDINGS	TOTAL VALUATION	EXEMPTION	NET VALUE	J. P.	TRANSFERS TO	DATE OF INST'NT	DATE OF TRANSFER	KIND OF INST'NT	ALL OR PART
1	1957											1
2												2
3												3
4												4
5	1958											5
6												6
7												7
8												8
9												9
10	1959											10
11												11
12												12
13	1960											13
14												14
15												15
16												16
17	1961											17
18												18
19												19
20												20
21	1962											21
22												22
23												23
24												24
25	1963											25
26												26
27												27
28	1964	73-47	40			40						28
29												29
30												30
31												31
32												32

1.04

FORM PRESCRIBED BY STATE BOARD OF ACCOUNTS  
COUNTY FORM NO. TA 1, 1941.

|||||/|||||/||/|||||/||

WESTVIEW TERRACE, SEC. III  
LOT 48

120-0180-0379-3

WASHINGTON TAXING UNIT

73-48 KEY NUMBER

130  
~~30~~

+100 in 65

YEAR	KEY NUMBER	LAND	BUILDINGS	TOTAL VALUATION	EXEMPTION	NET VALUE	J. P.	TRANSFERS TO	DATE OF INST'NT	DATE OF TRANSFER	KIND OF SURV	ALL OR PART
1965	3-48	130		130		130		ASHLEY, Lelia E.	11/12/68	11/22/68	AFF	ALL
								HOLDEN, Richard P.	2/15/69	2/24/69	WD	ALL
								HOLDEN, RICHARD P. & KATIE J. H&W	10/1/72	10/28/72	WD	ALL
1966	73,48	130		130		130		HOLDEN, Richard P. & Katie J. (H&W)	10/6/72	10/30/72	QCD	ALL
								R. 8 Box 251-DZ, Indianapolis, Ind. 46231				
1967	73,48	130		130		130		HOLDEN, RICHARD P.	12/30/87	12/30/87	AFF	ALL
								R R 8 Box 251-DZ, Indpls, In 46231				
1968	73,48	130		130		130						
1969	73,48	890		890		890						
1970	73,48	890	4,580	5,470	1,000	4,470						
1971	73,48	890	4,580	5,470	1,000	4,470						
1972	73,48	890	4,580	5,470	1,000	4,470						

FORM PRESCRIBED BY STATE BOARD OF ACCOUNTS  
 COUNTY FORM NO. T 73-48 890 4,580 5,470 1,000 4,470

ASHLEY, Elbert M. & Lelia E.

WESTVIEW TERRACE, 3rd Sec.

Lot 48

WASHINGTON TAXING UNIT

73-48 KEY NUMBER

30

+100 in 65

YEAR	KEY NUMBER	LAND	BUILDINGS	TOTAL VALUATION	EXEMPTION	NET VALUE	J. P.	TRANSFERS TO	DATE OF INST'NT	DATE OF TRANSFER	KIND OF INST'NT	ALL OR PART
1	1957											1
2												2
3												3
4												4
5	1958											5
6												6
7												7
8												8
9	1959											9
10												10
11												11
12												12
13	1960											13
14												14
15												15
16												16
17	1961											17
18												18
19												19
20												20
21	1962											21
22												22
23												23
24												24
25	1963											25
26												26
27												27
28	1964	73-48	30	30		30						28
29												29
30												30
31												31
32												32

.78

FORM PRESCRIBED BY STATE BOARD OF ACCOUNTS  
COUNTY FORM NO. TA 1, 1941.



#####

WESTVIEW TERRACE, SEC. III  
LOT 49

120-0180-0384-8

WASHINGTON TAXING UNIT

73-49 KEY NUMBER

130  
30

+100 in 65

YEAR	KEY NUMBER	LAND	BUILDINGS	TOTAL VALUATION	EXEMPTION	NET VALUE	J. P.	TRANSFERS TO	DATE OF INST'NT	DATE OF TRANSFER	KIND OF INST'NT	ALL OR PART
1965	73-49	130		130		130		BURDETT, Richard R. & Sheila	8/24/67	9/22/67	WD	ALL
								HUTCHINSON, Robert R. & Mary B.	7/1/68	7/2/68	WD	ALL
								ATHEY, William John & Judith M.	8/20/68	8/21/68	WD	ALL
		+100						SCHUBERT, JACKY C. & CAROL J. H&W&W	10/13/71	10/15/71	WD	ALL
1966	73,49	130		130		130		R. 8 Box 251-F, Indianapolis, Ind.	46231			
1967	73,49	130		130		130						
1968	73,49	130		130		130						
1969	73,49	860	4,870	5,730	1,000	4,730						
1970	73,49	860	4,870	5,730	1,000	4,730						
1971	73,49	860	4,870	5,730	1,000	4,730						
1972	73,49	860	4,870	5,730	1,000	4,730						

FORM PRESCRIBED BY STATE BOARD OF ACCOUNTS  
COUNTY FORM NO. 73-49

860 4,870 5,730 1,000 4,730

ASHLEY, Elbert M. & Lelia E.

WESTVIEW TERRACE, 3rd Sec.

Lot 49

WASHINGTON

TAXING UNIT

73-49

KEY NUMBER

30

4100 in 65

YEAR	KEY NUMBER	LAND	BUILDINGS	TOTAL VALUATION	EXEMPTION	NET VALUE	J. P.	TRANSFERS TO	DATE OF INST'NT	DATE OF TRANSFER	KIND OF INST'NT	ALL OR PART
1	1957											1
2												2
3												3
4												4
5	1958											5
6												6
7												7
8												8
9												9
10	1959											10
11												11
12												12
13	1960											13
14												14
15												15
16												16
17	1961											17
18												18
19												19
20												20
21	1962											21
22												22
23												23
24												24
25	1963											25
26												26
27												27
28												28
29	1964	74-49	30	30		30						29
30												30
31												31
32						.78						32

FORM PRESCRIBED BY STATE BOARD OF ACCOUNTS  
COUNTY FORM NO. TA 1, 1941.

XXXXXXXXXXXXXXXXXXXX

WESTVIEW TERRACE, SEC. III  
LOT 50

120-0180-0389-0  
WASHINGTON TAXING UNIT  
KEY NUMBER  
73-50

130  
30

pick up new house  
+100 in 65

YEAR	KEY NUMBER	LAND	BUILDINGS	TOTAL VALUATION	EXEMPTION	NET VALUE	J. P.	TRANSFERS TO	DATE OF INST'NT	DATE OF TRANSFER	KIND OF SURV	ALL OR PART
1965	73-50	130		130		130		ASHLEY, Lelia E.	11/12/68	11/22/68	AFF	ALL
								SHELLEY, William E. & Barbara J.	6/25/69	6/27/69	WD	ALL
								MEDSKER, CHARLES EDWARD & GRACE AGNES H&W	R. 8 Box 251		WD	ALL
		+100						Indianapolis, Ind. 46231	11/22/71	11/23/71	WD	ALL
1966	73,50	130		130		130						
1967	73,50	130		130		130						
1968	73,50	130		130		130						
1969	73,50	450		450		450						
1970	73,50	890	4,650	5,540	1,000	4,540						
1971	73,50	890	4,650	5,540	1,000	4,540						
1972	73,50	890	4,650	5,540	1,000	4,540						

FORM PRESCRIBED BY STATE BOARD OF ACCOUNTS  
COUNTY FORM NO. T-13  
73-50      890      4,650      5,540      1,000      4,540

ASHLEY, Elbert M. & Lelia E.

WESTVIEW TERRACE, 3rd Sec.

Lot 50

WASHINGTON TAXING UNIT

73-50 KEY NUMBER

30

+100 in 65

YEAR	KEY NUMBER	LAND	BUILDINGS	TOTAL VALUATION	EXEMPTION	NET VALUE	J. P.	TRANSFERS TO	DATE OF INST'NT	DATE OF TRANSFER	KIND OF INST'NT	ALL OR PART
1	1957											1
2												2
3												3
4												4
5	1958											5
6												6
7												7
8												8
9	1959											9
10												10
11												11
12												12
13	1960											13
14												14
15												15
16												16
17	1961											17
18												18
19												19
20												20
21	1962											21
22												22
23												23
24												24
25	1963											25
26												26
27												27
28	1964	73-50	30	30		30						28
29												29
30												30
31												31
32												32

.78

FORM PRESCRIBED BY STATE BOARD OF ACCOUNTS  
COUNTY FORM NO. TA 1, 1941.

ASHLEY, FREDERICK M. & MELBA B.

WESTVIEW TERRACE, LOT 51, SEC. III

120-0180-0394-5

WASHINGTON TAXING UNIT

73-51 KEY NUMBER

130  
30

+100 in 65

YEAR	KEY NUMBER	LAND	BUILDINGS	TOTAL VALUATION	EXEMPTION	NET VALUE	J. P.	TRANSFERS TO	DATE OF INST'NT	DATE OF TRANSFER	KIND OF INST'NT	ALL OR PART
1965	73-51	130		130		130		BAILEY, Frank T. & Thelma ANDREW, Richard L. & Judith P. R. 8 Box 251 FA, Indianapolis, Ind. 46231	9/18/68 9/30/70	9/20/68 10/2/70	WD WD	ALL ALL
1966	73,51	130		130		130		MEADOWS GARY & BETTY E. H&W RR # 8 BOX 215FA INDPLS IN 46231	10-8-76	10-12-76	WD	ALL
1967	73,51	130		130		130		ROBERTS, DELBERT R & LINDA K. H&W R R 8 Box 215 FA, Indianapolis, In 46234	7/16/80	7/17/80	WD	ALL
1968	73,51	130		130		130		ROBERTS, LINDA K. 1131 North Henry, Indianapolis, Indiana 46234	1-21-82	1-26-82	SURV AFF	ALL
1969	73,51	860	4,300	5,160		5,160						
1970	73,51	860	4,300	5,160		5,160						
1971	73,51	860	4,300	5,160	1,000	4,160						
1972	73,51	860	4,300	5,160	1,000	4,160						

FORM PRESCRIBED BY STATE BOARD OF ACCOUNTS  
COUNTY FORM NO. 7-73-51

860 4,300 5,160 5,160

ASHLEY, Elbert M. & Le lia E.

WESTVIEW TERRACE, 3rd Sec.

WASHINGTON TAXING UNIT

Lot 51

73-51 KEY NUMBER

30

4100 in 65

YEAR	KEY NUMBER	LAND	BUILDINGS	TOTAL VALUATION	EXEMPTION	NET VALUE	J. P.	TRANSFERS TO	DATE OF INST'NT	DATE OF TRANSFER	KIND OF INST'NT	ALL OR PART
1	1957											1
2												2
3												3
4												4
5	1958											5
6												6
7												7
8												8
9	1959											9
10												10
11												11
12												12
13	1960											13
14												14
15												15
16												16
17	1961											17
18												18
19												19
20												20
21	1962											21
22												22
23												23
24												24
25	1963											25
26												26
27												27
28	1964	73-51	30	30		30						28
29												29
30												30
31												31
32												32

.78

FORM PRESCRIBED BY STATE BOARD OF ACCOUNTS  
COUNTY FORM NO. TA 1, 1941.

WESTVIEW TERRACE, SEC. III  
LOT 52

WESTVIEW TERRACE, SEC. III  
LOT 52

120-0180-0399-8

WASHINGTON TAXING UNIT

73-52 KEY NUMBER

130  
30

+100 in 65

YEAR	KEY NUMBER	LAND	BUILDINGS	TOTAL VALUATION	EXEMPTION	NET VALUE	J. P.	TRANSFERS TO	DATE OF INST'NT	DATE OF TRANSFER	KIND OF INST'NT	ALL OR PART
1965	73-52	130		130		130		ASHLEY, Lelia E. R. 8 Box 272 K, Indianapolis, Ind. 46231	11/12/68	11/22/68	AFF	ALL
		+100						HOLMES STEPHEN R. & JUDITH A. H&W	5-31-77	6-1-77	WD	ALL
1966	73,52	130		130		130		RON WILLIAMS HOMES INC 844 1/2 st. place indpls ind 46254	5-31-77	6-1-77	WD	ALL
								CLARK, PATRICK R. & PAMELA J. H&W RR# 8 BOX 251 FC, INDIANAPOLIS, IN 46234	9/16/77	9/21/77	CORP WD	ALL
1967	73,52	130		130		130						
1968	73,52	130		130		130						
1969	73,52	450		450		450						
1970	73,52	450		450		450						
1971	73,52	450		450		450						
1972	73,52	450		450		450						

FORM PRESCRIBED BY STATE BOARD OF ACCOUNTS  
COUNTY FORM NO. 73-52

450 450 450

ASHLEY, Elbert M. & Lelia E.

WESTVIEW TERRACE, 3rd Sec.

Lot 52

WASHINGTON

TAXING UNIT

73-52

KEY NUMBER

30

+100 in 65

YEAR	KEY NUMBER	LAND	BUILDINGS	TOTAL VALUATION	EXEMPTION	NET VALUE	J. P.	TRANSFERS TO	DATE OF INST'NT	DATE OF TRANSFER	KIND OF INST'NT	ALL OR PART
1	1957											1
2												2
3												3
4												4
5	1958											5
6												6
7												7
8												8
9	1959											9
10												10
11												11
12												12
13	1960											13
14												14
15												15
16												16
17	1961											17
18												18
19												19
20												20
21	1962											21
22												22
23												23
24												24
25	1963											25
26												26
27												27
28	1964	73-52	30			30						28
29												29
30												30
31												31
32												32

78

FORM PRESCRIBED BY STATE BOARD OF ACCOUNTS  
COUNTY FORM NO. TA 1, 1941.



~~WESTVIEW TERRACE, SEC. III LOT 53~~

WESTVIEW TERRACE, SEC. III  
LOT 53

120-0180-0404-5  
WASHINGTON TAXING UNIT  
73-53 KEY NUMBER

130  
30

+100 in 65

YEAR	KEY NUMBER	LAND	BUILDINGS	TOTAL VALUATION	EXEMPTION	NET VALUE	J. P.	TRANSFERS TO	DATE OF INST'NT	DATE OF TRANSFER	KIND OF INST'NT	ALL OR PART
1965	73-53	130		130		130		GRABER, Richard & Margie Ann R. 8 Box 125 I G, Indianapolis, Ind. 46231	8/24/67	9/15/67	WD	ALL
1966	73,53	+100 130		130		130		LOUDON, Donald R. & Marlene A. (H&W) R.R. 8 Box 251-G, Indianaplis, Indiana 46231	4/17/74	4/19/74	WD	ALL
1967	73,53	130		130		130		GRABER, RICHARD D. & MARGIE ANN H&W RR Indianapolis Dr,	7/11/74	7/16/74	QCD	ALL
1968	73,53	130		130		130		JOBIN, CHARLES R. & DIANA LYNN H&W R.R. 8 Box 251, Indpls., Ind. 46234	7/24/74	7/25/74	WD	ALL
1969	73,53	430		430		430		KING LEMOINE F R.R. # 8 BOX 251 FF INDPLS IND 46234	6-30-76	7-7-76	WD	ALL
1970	73,53	430		430		430		BROTT, BETTY J UNMARRIED, FORMERLY KNOWN AS BETTY KING R R 8 Box 251 FF Inpls In 46234	10/2/78	10/3/78	QCD	ALL
1971	73,53	430		430		430		COCHRAN, MICHAEL B. & TRACY M. H&W R R 8 Box 251 FF, Indianapolis, In 46234	11/9/78	11/15/78	WD	ALL
1972	73,53	430		430		430		COCHRAN, MICHAEL B 1127 N. Henry Drive, Indianapolis, In 46234	9/14/85	9/27/85	QCD	ALL

FORM PRESCRIBED BY STATE BOARD OF ACCOUNTS  
COUNTY FORM NO. 71

430 430 430

ASHLEY, Elbert M. & Lelia E.

WESTVIEW TERRACE, 3rd Sec.

WASHINGTON

TAXING UNIT

Lot 53

73-53

KEY NUMBER

30

+100 in 65

YEAR	KEY NUMBER	LAND	BUILDINGS	TOTAL VALUATION	EXEMPTION	NET VALUE	J. P.	TRANSFERS TO	DATE OF INST'NT	DATE OF TRANSFER	KIND OF INST'NT	ALL OR PART
1	1957											1
2												2
3												3
4												4
5	1958											5
6												6
7												7
8												8
9	1959											9
10												10
11												11
12												12
13	1960											13
14												14
15												15
16												16
17	1961											17
18												18
19												19
20												20
21	1962											21
22												22
23												23
24												24
25	1963											25
26												26
27												27
28												28
29	1964	73-53	30	30		30						29
30												30
31												31
32												32

78

FORM PRESCRIBED BY STATE BOARD OF ACCOUNTS  
COUNTY FORM NO. TA 1, 1941.

XXXXXXXXXXXXXXXXXXXX

WESTVIEW TERRACE, SEC. III  
LOT 54

120-0180-0409-8

WASHINGTON TAXING UNIT

73-54 KEY NUMBER

130  
30

+100 in 65

YEAR	KEY NUMBER	LAND	BUILDINGS	TOTAL VALUATION	EXEMPTION	NET VALUE	J. P.	TRANSFERS TO	DATE OF INST'NT	DATE OF TRANSFER	KIND OF SURV	ALL OR PART
1965	73-54	130		130		130		ASHLEY, Lelia E. ROUNDTREE, Earl & Marilyn J. R. 8 Box 251 FZ, Indianapolis, Ind. 46231	11/12/68 4/14/69	11/22/68 4/16/69	AFF WD	ALL
1966	73,54	130		130		130		TAYLOR, Steven R. & Shirley J. H&W 1122 N. Henry Dr., Indianapolis, IN	12/6/88	12/8/88	WD	ALL
1967	73,54	130		130		130						
1968	73,54	130		130		130						
1969	73,54	630		630		630						
1970	73,54	890	4,910	5,800	1,000	4,800						
1971	73,54	890	4,910	5,800	1,000	4,800						
1972	73,54	890	4,910	5,800	1,000	4,800						
73-54		890	4,910	5,800	1,000	4,800						

FORM PRESCRIBED BY THE BOARD OF ACCOUNTS  
COUNTY FORM NO. TA 1, 1941.

ASHLEY, Elbert M. & Lelia E.

WESTVIEW TERRACE, 3rd Sec.

WASHINGTON

Lot 54

TAXING UNIT

73-54

KEY NUMBER

30

+100 in 65

YEAR	KEY NUMBER	LAND	BUILDINGS	TOTAL VALUATION	EXEMPTION	NET VALUE	J. P.	TRANSFERS TO	DATE OF INST'NT	DATE OF TRANSFER	KIND OF INST'NT	ALL OR PART
1	1957											1
2												2
3												3
4												4
5	1958											5
6												6
7												7
8												8
9												9
10	1959											10
11												11
12												12
13	1960											13
14												14
15												15
16												16
17	1961											17
18												18
19												19
20												20
21	1962											21
22												22
23												23
24												24
25	1963											25
26												26
27												27
28	1964	73-54	30	30		30						28
29												29
30												30
31												31
32												32

.78

FORM PRESCRIBED BY STATE BOARD OF ACCOUNTS  
COUNTY FORM NO. TA 1, 1941.

XXXXXXXXXXXXXXXXXXXX

WESTVIEW TERRACE, SEC. III  
LOT 55

120-0180-0414-2

WASHINGTON TAXING UNIT

73-55 KEY NUMBER

130  
30

+100 in 65

YEAR	KEY NUMBER	LAND	BUILDINGS	TOTAL VALUATION	EXEMPTION	NET VALUE	J. P.	TRANSFERS TO	DATE OF INST'NT	DATE OF TRANSFER	KIND OF INST'NT	ALL OR PART
1965	73-55	130		130		130		GRABER, Richard & Margie Ann R. 8 Box 251-G, Indianapolis, Ind. 46231	5/24/67	5/24/67	WD	ALL
		+100						LOUDON, DONALD R. & MARLENE A. H&W R. 8 BOX 251 G INDIANAPOLIS, IND.	7/11/74	7/16/74	WD	ALL
1966	73,55	130		130		130		ANDRUNIAK LAWRENCE & KATHY RR 8 BOX 251 G INDPLS. IND 46234	12/7/75	1/9/76	WD	ALL
								ANDRUNIAK, KATHY 1123 N. HENRY, INDIANAPOLIS, INDIANA 46234	2/21/86	3/6/86	QCD	ALL
1968	73,55	130		130		130						
1969	73,55	860	5,100	5,960	1,000	4,960						
1970	73,55	860	5,100	5,960	1,000	4,960						
1971	73,55	860	5,100	5,960	1,000	4,960						
1972	73,55	860	6,370	7,230	1,000	6,230						

FORM PRESCRIBED BY STATE BOARD OF ACCOUNTS  
COUNTY FORM NO. TA-1, 1941.

73-55

860

6,370

7,230

1,000

6,230

ASHLEY, Elbert M. & Lelia E.

WESTVIEW TERRACE, 3rd Sec.

Lot 55

WASHINGTON TAXING UNIT  
73-55 KEY NUMBER

30

+100 in 65

YEAR	KEY NUMBER	LAND	BUILDINGS	TOTAL VALUATION	EXEMPTION	NET VALUE	J. P.	TRANSFERS TO	DATE OF INST'NT	DATE OF TRANSFER	KIND OF INST'NT	ALL OR PART
1	1957											1
2												2
3												3
4												4
5	1958											5
6												6
7												7
8												8
9	1959											9
10												10
11												11
12												12
13	1960											13
14												14
15												15
16												16
17	1961											17
18												18
19												19
20												20
21	1962											21
22												22
23												23
24												24
25	1963											25
26												26
27												27
28	1964	73-55	30	30		30						28
29												29
30												30
31												31
32												32

78

FORM PRESCRIBED BY STATE BOARD OF ACCOUNTS  
COUNTY FORM NO. TA 1, 1941.



ASHLEY, Elbert M. & Lelia E.

WESTVIEW TERRACE, 3rd Sec.

Lot 56

WASHINGTON TAXING UNIT

73-56 KEY NUMBER

30

4100 in 65

YEAR	KEY NUMBER	LAND	BUILDINGS	TOTAL VALUATION	EXEMPTION	NET VALUE	J. P.	TRANSFERS TO	DATE OF INST'NT	DATE OF TRANSFER	KIND OF INST'NT	ALL OR PART
1	1957											1
2												2
3												3
4												4
5	1958											5
6												6
7												7
8												8
9	1959											9
10												10
11												11
12												12
13	1960											13
14												14
15												15
16												16
17	1961											17
18												18
19												19
20												20
21	1962											21
22												22
23												23
24												24
25	1963											25
26												26
27												27
28	1964	73-56	30	30		30						28
29												29
30												30
31												31
32												32

78

FORM PRESCRIBED BY STATE BOARD OF ACCOUNTS  
COUNTY FORM NO. TA 1, 1941.



/ASVEN/ PAPER M. H. LEAN E.//

WESTVIEW TERRACE, SEC. III  
LOT 57

120-0180-0425-4

WASHINGTON TAXING UNIT

73-57 KEY NUMBER

130  
30

pick up house  
+100 in 65

YEAR	KEY NUMBER	LAND	BUILDINGS	TOTAL VALUATION	EXEMPTION	NET VALUE	J. P.	TRANSFERS TO	DATE OF INST'NT	DATE OF TRANSFER	KIND OF INST'NT	ALL OR PART
1965	73-57	130		130		130		MILLS, Frank & Judie Ann HERTTER, JAMES C. & NANCY M. R. 8 Box 251 GG, Indianapolis, Ind. 46231	7/29/68 11/5/70	7/31/68 11/9/70	WD WD	all ALL
1966	73,57	130		130		130		NUTT, JOEL L. & JULIE A. H&W 11339 W. 11th STREET, INDIANAPOLIS, INDIANA 46234	4/4/83	4/8/83	WD	ALL
1967	73,57	130		130		130		HAVENS, TED L. & BARBARA J. HW 11339 W. 11 ST., INDIANAPOLIS, INDIANA 46234	2/11/86	2/13/86	WD	ALL
1968	73,57	130		130		130						
1969	73,57	960	6,750	7,710	1,000	6,710						
1970	73,57	960	6,750	7,710	1,000	6,710						
1971	73,57	960	6,750	7,710	1,000	6,710						
1972	73,57	960	6,750	7,710	1,000	6,710						

FORM PRESCRIBED BY STATE BOARD OF ACCOUNTS  
COUNTY FORM NO. TA 1, 1941.

73-57      960      6,750      7,710      1,000      6,710

REAL ESTATE VALUATION AND TRANSFER RECORD  
HENDRICKS COUNTY, INDIANA

ASHLEY, Elbert M. & Lelia E.

WESTVIEW TERRACE; 3rd Sec.

WASHINGTON

TAXING UNIT

Lot 57

73-57

KEY NUMBER

30

+100 in 65

YEAR	KEY NUMBER	LAND	BUILDINGS	TOTAL VALUATION	EXEMPTION	NET VALUE	J. P.	TRANSFERS TO	DATE OF INST'NT	DATE OF TRANSFER	KIND OF INST'NT	ALL OR PART
1	1957											1
2												2
3												3
4												4
5	1958											5
6												6
7												7
8												8
9	1959											9
10												10
11												11
12												12
13	1960											13
14												14
15												15
16												16
17	1961											17
18												18
19												19
20												20
21	1962											21
22												22
23												23
24												24
25	1963											25
26												26
27												27
28	1964	73-57	30	30		30						28
29												29
30												30
31												31
32												32

78

FORM PRESCRIBED BY STATE BOARD OF ACCOUNTS  
COUNTY FORM NO. TA 1, 1941.

120-0180-0430-9

WASHINGTON TAXING UNIT

WESTVIEW TERRACE, SEC. III  
LOT 58  
PT SE SE 36-16-1E .25 A

73-58 KEY NUMBER  
22-11-03

*This value included on Key # 73-58*

XXXXXXXXXXXXXXXXXXXX

*130  
30*

*+100 in 65*

YEAR	KEY NUMBER	LAND	BUILDINGS	TOTAL VALUATION	EXEMPTION	NET VALUE	J. P.	TRANSFERS TO	DATE OF INST'NT	DATE OF TRANSFER	KIND OF SURV	ALL OR PART
1965	3-58	130		130		130		ASHELY, Lelia E.	11/12/68	11/22/68	AFF	ALL
								TUTTLE, RICHARD JAY & BARBARA LYNN	10/15/70	2/2/71	WD	ALL
								R. 8 Box 251-GI, Indianapolis, Ind. 46231				
1966	73,58	130		130		130						
1967	73,58	130		130		130						
1968	73,58	130		130		130						
1969	73,58	470		470		470						
1970	73,58	470		470		470						
1971	73,58	470		470		470						
1972	73,58	1,130	6,550	7,680	1,000	6,680						

FORM PRESCRIBED BY STATE BOARD OF ACCOUNTS COUNTY FORM NO. TA 1, 1947.

1,130    6,550    7,680    ~~1,000~~    6,680

*1000*

ASHLEY, Elbert M. & Lelia E.

WESTVIEW TERRACE, 3rd Sec.

WASHINGTON TAXING UNIT

Lot 58

73-58 KEY NUMBER

30

+100 in 65

YEAR	KEY NUMBER	LAND	BUILDINGS	TOTAL VALUATION	EXEMPTION	NET VALUE	J. P.	TRANSFERS TO	DATE OF INST'NT	DATE OF TRANSFER	KIND OF INST'NT	ALL OR PART
1	1957											1
2												2
3												3
4												4
5	1958											5
6												6
7												7
8												8
9	1959											9
10												10
11												11
12												12
13	1960											13
14												14
15												15
16												16
17	1961											17
18												18
19												19
20												20
21	1962											21
22												22
23												23
24												24
25	1963											25
26												26
27												27
28												28
29	1964	73-58	30	30		30						29
30												30
31												31
32												32

.78

FORM PRESCRIBED BY STATE BOARD OF ACCOUNTS  
COUNTY FORM NO. TA 1, 1941.



ASHLEY, Elbert M. & Lelia E.

WESTVIEW TERRACE, 3rd Sec.

Lot 59

WASHINGTON

TAXING UNIT

73-59

KEY NUMBER

30

+100 in 65

YEAR	KEY NUMBER	LAND	BUILDINGS	TOTAL VALUATION	EXEMPTION	NET VALUE	J. P.	TRANSFERS TO	DATE OF INST'NT	DATE OF TRANSFER	KIND OF INST'NT	ALL OR PART
1	1957											1
2												2
3												3
4												4
5	1958											5
6												6
7												7
8												8
9	1959											9
10												10
11												11
12												12
13	1960											13
14												14
15												15
16												16
17	1961											17
18												18
19												19
20												20
21	1962											21
22												22
23												23
24												24
25	1963											25
26												26
27												27
28	1964	73-59	30	30		30						28
29												29
30												30
31												31
32												32

78

FORM PRESCRIBED BY STATE BOARD OF ACCOUNTS  
COUNTY FORM NO. TA 1, 1941.

WESTVIEW TERRACE, SEC. III  
LOT 60

WESTVIEW TERRACE, SEC. III  
LOT 60

120-0180-0440-6

WASHINGTON

TAXING UNIT

73-60

KEY NUMBER

130  
30

+100 in 65

YEAR	KEY NUMBER	LAND	BUILDINGS	TOTAL VALUATION	EXEMPTION	NET VALUE	J. P.	TRANSFERS TO	DATE OF INST'NT	DATE OF TRANSFER	KIND OF SURV	ALL OR PART
1965	3-60	130		130		130		ASHLEY, Lelia E. R. 2 Box 272 K, Indianapolis, In. 46234	11/12/68	11/22/68	AFF	ALL
1966	73,60	+100 130		130		130		GRABLE, ENDLE C. & DOROTHY A. HW 11320 W. 10th st., INDIANAPOLIS, INDIANA 46234	1/4/85	1/4/85	WD	ALL
1967	73,60	130		130		130						
1968	73,60	130		130		130						
1969	73,60	360		360		360						
1970	73,60	360		360		360						
1971	73,60	360		360		360						
1972	73,60	360		360		360						

FORM PRESCRIBED BY STATE BOARD OF ACCOUNTS  
COUNTY FORM NO. TA 73-60

360

360

360

ASHLEY, Elbert M. & Lelia E.

WESTVIEW TERRACE, 3rd Sec.

Lot 60

WASHINGTON TAXING UNIT

73-60 KEY NUMBER

30

+ 100 in 65

YEAR	KEY NUMBER	LAND	BUILDINGS	TOTAL VALUATION	EXEMPTION	NET VALUE	J. P.	TRANSFERS TO	DATE OF INST'NT	DATE OF TRANSFER	KIND OF INST'NT	ALL OR PART
1	1957											1
2												2
3												3
4												4
5	1958											5
6												6
7												7
8												8
9	1959											9
10												10
11												11
12												12
13	1960											13
14												14
15												15
16												16
17	1961											17
18												18
19												19
20												20
21	1962											21
22												22
23												23
24												24
25	1963											25
26												26
27												27
28	1964	73-60	30	30		30						28
29												29
30												30
31												31
32												32

.78

FORM PRESCRIBED BY STATE BOARD OF ACCOUNTS  
COUNTY FORM NO. TA 1, 1941.



~~WESTVIEW TERRACE, SEC. III~~

WESTVIEW TERRACE, SEC. III  
LOT 61

120-0180-0445-9

WASHINGTON TAXING UNIT

73-61 KEY NUMBER

130  
30

+100 in 65

YEAR	KEY NUMBER	LAND	BUILDINGS	TOTAL VALUATION	EXEMPTION	NET VALUE	J. P.	TRANSFERS TO	DATE OF INST'NT	DATE OF TRANSFER	KIND OF SURV	ALL OR PART
1965	3-61	130		130		130		ASHLEY, Lelia E. R. 2 Box 272-K, Indianapolis, Ind. 46234	11/12/68	11/22/68	AFF	ALL
1966	73,61	130		130		130		GRABLE, ENDLE C. & DOROTHY A. HW 11320 W. 10th ST., INDIANAPOLIS, INDIANA 46234	1/4/85	1/4/85	WD	ALL
1967	73,61	130		130		130						
1968	73,61	130		130		130						
1969	73,61	460		460		460						
1970	73,61	460		460		460						
1971	73,61	460		460		460						
1972	73,61	460		460		460						

FORM PRESCRIBED BY STATE BOARD OF ACCOUNTS  
COUNTY FORM NO. TA 1, 1941

73-61

460

460

460

REAL ESTATE VALUATION AND TRANSFER RECORD  
HENDRICKS COUNTY, INDIANA

ASHLEY, Elbert M. & Lelia E.

WESTVIEW TERRACE, 3rd Sec.

Lot 61

WASHINGTON

TAXING UNIT

73-61

KEY NUMBER

30

+ 100 in 65

YEAR	KEY NUMBER	LAND	BUILDINGS	TOTAL VALUATION	EXEMPTION	NET VALUE	J. P.	TRANSFERS TO	DATE OF INST'NT	DATE OF TRANSFER	KIND OF INST'NT	ALL OR PART
1	1957											1
2												2
3												3
4												4
5	1958											5
6												6
7												7
8												8
9	1959											9
10												10
11												11
12												12
13	1960											13
14												14
15												15
16												16
17	1961											17
18												18
19												19
20												20
21	1962											21
22												22
23												23
24												24
25	1963											25
26												26
27												27
28	73-61	30		30		30						28
29	1964											29
30												30
31												31
32												32

.78

FORM PRESCRIBED BY STATE BOARD OF ACCOUNTS  
COUNTY FORM NO. TA 1, 1941.

ASHLEY, LELIA E.  
 R. 2 Box 272-K  
 Indianapolis, Ind. 46234

WESTVIEW TERRACE, SEC. LLL LOT 62

120-0180-0450-3  
 WASHINGTON TAXING UNIT  
 73-62 KEY NUMBER

YEAR	KEY NUMBER	LAND	BUILDINGS	TOTAL VALUATION	EXEMPTION	NET VALUE	J. P.	TRANSFERS TO	DATE OF INST'NT	DATE OF TRANSFER	KIND OF INST'NT	ALL OR PART
1965								GRABLE, ENDLE C. & DOROTHY A. HW 11320 W. 10th ST., INDIANAPOLIS, IND. 46234	1/4/85	1/4/85	WD	ALL
1966												
1967												
1968												
1969	73,62	460		460		460						
1970	73,62	460		460		460						
1971	73,62	460		460		460						
1972	73,62	460		460		460						

FORM PRESCRIBED BY STATE BOARD OF ACCOUNTS  
 COUNTY FORM NO. 73-62

460

460

460

TAXING UNIT

KEY NUMBER

YEAR	KEY NUMBER	LAND	BUILDINGS	TOTAL VALUATION	EXEMPTION	NET VALUE	J. P.	TRANSFERS TO	DATE OF INST'NT	DATE OF TRANSFER	KIND OF INST'NT	ALL OR PART
1	1957											1
2												2
3												3
4												4
5	1958											5
6												6
7												7
8												8
9	1959											9
10												10
11												11
12												12
13	1960											13
14												14
15												15
16												16
17	1961											17
18												18
19												19
20												20
21	1962											21
22												22
23												23
24												24
25	1963											25
26												26
27												27
28												28
29	1964											29
30												30
31												31
32												32

FORM PRESCRIBED BY STATE BOARD OF ACCOUNTS  
COUNTY FORM NO. TA 1, 1941.

REAL ESTATE VALUATION AND TRANSFER RECORD  
HENDRICKS COUNTY, INDIANA

MC CALMENT, DONALD & BENNIE MAY

DON MC CALMENT ADDITION LOT #1 I

120-0180-0455-6

WASHINGTON TAXING UNIT

74-1 I KEY NUMBER

300  
~~30~~

+270 in '65

YEAR	KEY NUMBER	LAND	BUILDINGS	TOTAL VALUATION	EXEMPTION	NET VALUE	J. P.	TRANSFERS TO	DATE OF INST'NT	DATE OF TRANSFER	KIND OF INST'NT	ALL OR PART
1965	74-1	300		300		300		MC CALMENT, BENNIE MAY HAYDEN, JOHN R. & MARILYN R1 Box 117-C, Danville, Ind. 46122	10/20/69 10/19/70	10/21/69 10/19/70	Aff WD	ALL ALL
1966	74, 1	300		300		300		NORTH, MICHAEL D. & KATHY E. H&W R. 1, Box 247, Danville, In 46122	11/23/77	11/28/77	WD	ALL
1967	74, 1	300		300		300		HALLAM, THOMAS & DONNA H&W R R-1 Box 247, Danville, In 46122	11/30/78	11/30/78	WD	ALL
1968	74, 1	300		300		300		BEACH, BRIAN C & PAMELA L ROSS AS JOINT TENANTS WITH RIGHTS OF SURVIVORSHIP & NOT AS TENANTS IN COMMON R R 1 Box 247, Danville, In 46122	3/9/82	3/10/82	WD	ALL
1969	74,	690		690		690		ROSS, DELMUS E. & DONNA J. HW RR#1, BOX 247, DANVILLE, INDIANA 46122	4/26/85	5/3/85	WD	ALL
1970	74,	690		690		690		WALTERS, PAUL AARON & PAMELA JEAN HW 661 N. CO. RD. 671 E., DANVILLE, INDIANA 46122	12/30/86	1/6/87	WD	ALL
1971	74,	690		690		690						
1972	74,	1,380	6,020	7,400	1,000	6,400						

FORM PRESCRIBED BY STATE BOARD OF ACCOUNTS  
COUNTY FORM NO. 74-1

1,380 6,020 7,400 ~~1,000~~ 6,400

REAL ESTATE VALUATION AND TRANSFER RECORD  
HENDRICKS COUNTY, INDIANA

MC CALMENT, DONALD & BENNIE MAY

DON MC CALMENT ADDITION  
LOT 1

WASHINGTON TAXING UNIT  
KEY NUMBER

74-1

YEAR	KEY NUMBER	LAND	BUILDINGS	TOTAL VALUATION	EXEMPTION	NET VALUE	J. P.	TRANSFERS TO	DATE OF INST'NT	DATE OF TRANSFER	KIND OF INST'NT	ALL OR PART
1	1957											1
2												2
3												3
4												4
5	1958											5
6												6
7												7
8												8
9	1959											9
10												10
11												11
12												12
13	1960											13
14												14
15												15
16												16
17	1961											17
18												18
19												19
20												20
21	1962											21
22												22
23												23
24												24
25	1963											25
26												26
27												27
28												28
29	1964											29
30												30
31												31
32												32

FORM PRESCRIBED BY STATE BOARD OF ACCOUNTS  
COUNTY FORM NO. TA 1, 1941.

REAL ESTATE VALUATION AND TRANSFER RECORD  
HENDRICKS COUNTY, INDIANA

~~MC CALMENT, DONALD & BENNIE MAY~~

DON MC CALMENT ADDITION

LOT #~~4~~ J

120-0180-0460-0

WASHINGTON TAXING UNIT

74-# J KEY NUMBER

300  
30

+ 270 in '65

YEAR	KEY NUMBER	LAND	BUILDINGS	TOTAL VALUATION	EXEMPTION	NET VALUE	J. P.	TRANSFERS TO	DATE OF INST'NT	DATE OF TRANSFER	KIND OF INST'NT	ALL OR PART
1965	74-2	300		300		300		MC CALMENT, BENNIE MAY LUHMAN, Evelyn L. R. 8 box 427, Indianapolis, Ind. 46231	10/20/69 3/17/69	10/21/69 10/21/69	AFF WD	All All
1966	74, 2	300		300		300						
1967	74, 2	300		300		300						
1968	74,	300		300		300						
1969	74,	690		690		690						
1970	74,	1,130	8,310	9,440		9,440						
1971	74,	1,130	8,310	9,440		9,440						
1972	74,	1,130	8,310	9,440		9,440						

FORM PRESCRIBED BY STATE BOARD OF ACCOUNTS  
COUNTY FORM NO. 74-# J

1,130 8,310 9,440 9,440

MC CALMENT, DONALD & BENNIE MAE

DON MC CALMENT ADDITION  
LOT 2

WASHINGTON TAXING UNIT

74-2 KEY NUMBER

YEAR	KEY NUMBER	LAND	BUILDINGS	TOTAL VALUATION	EXEMPTION	NET VALUE	J. P.	TRANSFERS TO	DATE OF INST'NT	DATE OF TRANSFER	KIND OF INST'NT	ALL OR PART
1	1957											1
2												2
3												3
4												4
5	1958											5
6												6
7												7
8												8
9	1959											9
10												10
11												11
12												12
13	1960											13
14												14
15												15
16												16
17	1961											17
18												18
19												19
20												20
21	1962											21
22												22
23												23
24												24
25	1963											25
26												26
27												27
28												28
29	1964											29
30												30
31												31
32												32

FORM PRESCRIBED BY STATE BOARD OF ACCOUNTS  
COUNTY FORM NO. TA 1, 1941.

REAL ESTATE VALUATION AND TRANSFER RECORD  
HENDRICKS COUNTY, INDIANA



MC CALMENT, DONALD & BENNIE/XX/

DON MC CALMENT ADDITION

120-0180-0465-3

WASHINGTON TAXING UNIT

LOT # ~~7~~ K

~~74-3~~ K KEY NUMBER

300  
~~30~~

+ 270 in 65

YEAR	KEY NUMBER	LAND	BUILDINGS	TOTAL VALUATION	EXEMPTION	NET VALUE	J. P.	TRANSFERS TO	DATE OF INST'NT	DATE OF TRANSFER	KIND OF INST'NT	ALL OR PART
1965	74-3	300		300		300		BOATMAN, EuellD. & Dzidra R.R. 1 Box 117 F, Danville, Ind. 46	3/19/69	3/21/69	WD	ALL
1966	74, 3	<sup>+270</sup> 300		300		300						
1967	74, 3	300		300		300						
1968	74,	300		300		300						
1969	74,	490		490		490						
1970	74,	1,040	7,880	8,920	1,000	7,920						
1971	74,	1,040	7,880	8,920	1,000	7,920						
1972	74,	1,040	7,880	8,920	1,000	7,920						

FORM PRESCRIBED BY STATE BOARD OF ACCOUNTS  
COUNTY FORM NO. 1-1-1, 1967

74-K

1,040 7,880 8,920 ~~10,000~~ 7,920

MC CALMENT, DONALD & BENNIE MAY

DON MC CALMENT ADDITION  
LOT 3

WASHINGTON TAXING UNIT

74-3 KEY NUMBER

YEAR	KEY NUMBER	LAND	BUILDINGS	TOTAL VALUATION	EXEMPTION	NET VALUE	J. P.	TRANSFERS TO	DATE OF INST'NT	DATE OF TRANSFER	KIND OF INST'NT	ALL OR PART
1	1957											1
2												2
3												3
4												4
5	1958											5
6												6
7												7
8												8
9	1959											9
10												10
11												11
12												12
13	1960											13
14												14
15												15
16												16
17	1961											17
18												18
19												19
20												20
21	1962											21
22												22
23												23
24												24
25	1963											25
26												26
27												27
28												28
29	1964											29
30												30
31												31
32												32

FORM PRESCRIBED BY STATE BOARD OF ACCOUNTS  
COUNTY FORM NO. TA 1, 1941.

REAL ESTATE VALUATION AND TRANSFER RECORD  
HENDRICKS COUNTY, INDIANA

/MC CALMENT, DONALD & BENNIE MAW

DON MC CALMENT ADDITION

1200180-0470-8

WASHINGTON TAXING UNIT

LOT # ~~4~~ L

~~74-#~~ L KEY NUMBER

PT SW SE 3-15-1E 50 Feet = 0.24A

25-16-06

300  
50

Pick up new house  
+270 in '65

YEAR	KEY NUMBER	LAND	BUILDINGS	TOTAL VALUATION	EXEMPTION	NET VALUE	J. P.	TRANSFERS TO	DATE OF INST'NT	DATE OF TRANSFER	KIND OF INST'NT	ALL OR PART
1965	74-4	300		300		300		BRUCE, Donald W. & Marilyn R. RICHARDSON, JOHN & SUE JEANENE	9/21/68 9/15/70	9/23/68 9/16/70	WD WD	all ALL
1966	74, 4	300 +270		300		300		STORMS, BRADLEY W. & ALICE L. H&W R. 1 Box 117-E, Danville, Ind. 46122	7/11/72	7/13/72	WD	ALL
1967	74, 4	300		300		300		KOMGENICK, STEVE & SUE HW 193 N. CO.RD. 671 E., DANVILLE, INDIANA 46122	12/23/88	12/28/88	WD	ALL
1968	74,	300		300		300						
1969	74,	1,390	8,570	9,960	1,000	8,960						
1970	74,	1,390	8,570	9,960	1,000	8,960						
1971	74,	1,390	8,570	9,960	1,000	9,960						
1972	74,	1,390	8,570	9,960		9,960						

FORM PRESCRIBED BY STATE BOARD OF ACCOUNTS  
COUNTY FORM NO. TA 1, 1941.

74-4  
1,390 8,570 9,960 1,000 8,960

1000

MC CALMENT, DONALD & BENNIE MAY

DON MC CALMENT ADDITION  
LOT 4

WASHINGTON TAXING UNIT

74-4 KEY NUMBER

YEAR	KEY NUMBER	LAND	BUILDINGS	TOTAL VALUATION	EXEMPTION	NET VALUE	J. P.	TRANSFERS TO	DATE OF INST'NT	DATE OF TRANSFER	KIND OF INST'NT	ALL OR PART
1	1957											1
2												2
3												3
4												4
5	1958											5
6												6
7												7
8												8
9	1959											9
10												10
11												11
12												12
13	1960											13
14												14
15												15
16												16
17	1961											17
18												18
19												19
20												20
21	1962											21
22												22
23												23
24												24
25	1963											25
26												26
27												27
28												28
29	1964											29
30												30
31												31
32												32

FORM PRESCRIBED BY STATE BOARD OF ACCOUNTS  
COUNTY FORM NO. TA 1, 1941.

REAL ESTATE VALUATION AND TRANSFER RECORD  
HENDRICKS COUNTY, INDIANA

BRADY, GLEN L. & Helen Marie

GLEN-ELEN ADDITION, 4th Sec.

120-0180-0475-0

WASHINGTON TAXING UNIT

Lot 70

75-70 KEY NUMBER

170  
~~20~~

From 8-10

+150 in 65

YEAR	KEY NUMBER	LAND	BUILDINGS	TOTAL VALUATION	EXEMPTION	NET VALUE	J. P.	TRANSFERS TO	DATE OF INST'NT	DATE OF TRANSFER	KIND OF INST'NT	ALL OR PART
1965	75-70	170		170		170		BAXTER, Eugene O. & Bertha J.	7/28/65	8/4/65	WD	ALL
1966	75,70	170		170		170		KINNAMAN, Charles J. & Sheliah F. R. 2 Box 581 B, Indianapolis, Ind. 46231	1/18/69	1/25/69	WD	ALL
1967	75,70	170		170		170		THE LINCOLN AGENCY, INC. A CORPORATION P. O. BOX 126 BROWNSBURG, IND. 46112	11/18/76	11/29/76	WD	ALL
1968	75,70	170		170		170		SIMMONS ELWOOD & LILA M. H&W RACEWAY ROAD INDIANAPOLIS IND 46231	1-10-77	1-20-77	CORP WD	ALL
1969	75,70	750		750		750						
1970	75,70	1,070	5,730	6,800	1,000	5,800						
1971	75,70	1,070	5,730	6,800	1,000	5,800						
1972	75,70	1,070	5,730	6,800	1,000	5,800						

FORM PRESCRIBED BY STATE BOARD OF ACCOUNTS  
COUNTY FORM NO. 75-70

75-70 1,070 5,730 6,800 1,000 5,800

BRADLEY, GLEN L. & HELEN MARIE

GLEN ELEN SUBDIVISION SEC. 4  
lot 70

WASHINGTON TAXING UNIT  
75-70 KEY NUMBER

YEAR	KEY NUMBER	LAND	BUILDINGS	TOTAL VALUATION	EXEMPTION	NET VALUE	J. P.	TRANSFERS TO	DATE OF INST'NT	DATE OF TRANSFER	KIND OF INST'NT	ALL OR PART	
1	1957												1
2													2
3													3
4													4
5	1958											5	
6												6	
7												7	
8												8	
9	1959											9	
10												10	
11												11	
12												12	
13	1960											13	
14												14	
15												15	
16												16	
17	1961											17	
18												18	
19												19	
20												20	
21	1962											21	
22												22	
23												23	
24												24	
25	1963											25	
26												26	
27												27	
28												28	
29	1964											29	
30												30	
31												31	
32												32	

FORM PRESCRIBED BY STATE BOARD OF ACCOUNTS  
COUNTY FORM NO. TA 1, 1941.

REAL ESTATE VALUATION AND TRANSFER RECORD  
HENDRICKS COUNTY, INDIANA

BRADLEY, Glenn L. & Helen Marie

GLEN-ELEN ADDITION, 4th Sec.

Lot 71

120-0180-0480-5

WASHINGTON TAXING UNIT

75-71 KEY NUMBER

170  
20

+150 in 65

YEAR	KEY NUMBER	LAND	BUILDINGS	TOTAL VALUATION	EXEMPTION	NET VALUE	J. P.	TRANSFERS TO	DATE OF INST'NT	DATE OF TRANSFER	KIND OF INST'NT	ALL OR PART
1965	75-71	170		170		170		LEPPER, Richard W. & Ann A. BADGER, LARRY R. & DONNA KAYE R.R. 2 Box 581 C, Indianapolis, Ind.	2/8/69 11/28/69	2/18/69 12/1/69	WD WD	ALL ALL
1966	75,71	170		170		170		WILSON, A W JR & THELMA O H&W R R 2 Box 581-C Indpls Ind 462341	5/16/74	5/20/74	WD	All
1967	75,71	170		170		170						
1968	75,71	170		170		170						
1969	75,71	710		710		710						
1970	75,71	710		710	350	360						
1971	75,71	1,050	6,480	7,530	1,000	6,530						
1972	75,71	1,050	6,480	7,530	1,000	6,530						

FORM PRESCRIBED BY STATE BOARD OF ACCOUNTS  
COUNTY FORM NO. TA 7-571

1,050 6,480 7,530 1,000 6,530

BRADLEY, GLEN L. & HELEN MARIE

GLEN ELEN SUBDIVISION, SEC. 4  
Lot 71

WASHINGTON TAXING UNIT

75-71 KEY NUMBER

YEAR	KEY NUMBER	LAND	BUILDINGS	TOTAL VALUATION	EXEMPTION	NET VALUE	J. P.	TRANSFERS TO	DATE OF INST'NT	DATE OF TRANSFER	KIND OF INST'NT	ALL OR PART
1	1957											1
2												2
3												3
4												4
5	1958											5
6												6
7												7
8												8
9	1959											9
10												10
11												11
12												12
13	1960											13
14												14
15												15
16												16
17	1961											17
18												18
19												19
20												20
21	1962											21
22												22
23												23
24												24
25	1963											25
26												26
27												27
28												28
29	1964											29
30												30
31												31
32												32

FORM PRESCRIBED BY STATE BOARD OF ACCOUNTS  
COUNTY FORM NO. TA 1, 1941.

REAL ESTATE VALUATION AND TRANSFER RECORD  
HENDRICKS COUNTY, INDIANA



XXXXXXXXXXXXXXXXXXXX

GLEN-ELEN ADDITION, 4th Sec.

Lot 72

120-0180-0485-8

WASHINGTON TAXING UNIT

75-72 KEY NUMBER

170  
~~20~~

5070

+ 150 in 65

YEAR	KEY NUMBER	LAND	BUILDINGS	TOTAL VALUATION	EXEMPTION	NET VALUE	J. P.	TRANSFERS TO	DATE OF INST'NT	DATE OF TRANSFER	KIND OF INST'NT	ALL OR PART
1965	75-72	170		170		170		JEFFREY, Richard W. & Ann A.	9/7/66	9/9/66	WD	ALL
								SOMMERS, WENDELL E. & LINDA K.	12/4/67	12/7/67	WD	ALL
		+150						SLOUGH, Frank V. & Leona P. (H&W)	5/1/73	5/4/73	WD	ALL
1966	75,72	170		170		170		R. 2 Box 581 B, Indianapolis, Ind, 46231				
								934 S. Raceway Rd.				
1967	75,72	170	5,070	5,240		5,240						
1968	75,72	170	5,070	5,240	1,000	4,240						
1969	75,72	1,060	6,080	7,140	1,000	6,140						
1970	75,72	1,060	6,080	7,140	1,000	6,140						
1971	75,72	1,060	6,080	7,140	1,000	6,140						
1972	75,72	1,060	6,080	7,140	1,000	6,140						

FORM PRESCRIBED BY STATE BOARD OF ACCOUNTS  
COUNTY FORM NO. TA 1

75-72 1,060 6,080 7,140 1,000 6,140

BRADLEY, GLEN L. & HELEN MARIE

GLEN ELEN SUBDIVISION, SEC. 4  
Lot 72

WASHINGTON TAXING UNIT

75-72 KEY NUMBER

YEAR	KEY NUMBER	LAND	BUILDINGS	TOTAL VALUATION	EXEMPTION	NET VALUE	J. P.	TRANSFERS TO	DATE OF INST'NT	DATE OF TRANSFER	KIND OF INST'NT	ALL OR PART
1	1957											1
2												2
3												3
4												4
5	1958											5
6												6
7												7
8												8
9	1959											9
10												10
11												11
12												12
13	1960											13
14												14
15												15
16												16
17	1961											17
18												18
19												19
20												20
21	1962											21
22												22
23												23
24												24
25	1963											25
26												26
27												27
28												28
29	1964											29
30												30
31												31
32												32

FORM PRESCRIBED BY STATE BOARD OF ACCOUNTS  
COUNTY FORM NO. TA 1, 1941.

REAL ESTATE VALUATION AND TRANSFER RECORD  
HENDRICKS COUNTY, INDIANA

~~FRANK, Glenn L. & Helen Marie~~

GLEN-ELEN ADDITION, 4th Sec.

Lot 73

120-0180-0490-2

WASHINGTON

TAXING UNIT

75-73

KEY NUMBER

170  
~~80~~ 4670

+150 in 65

YEAR	KEY NUMBER	LAND	BUILDINGS	TOTAL VALUATION	EXEMPTION	NET VALUE	J. P.	TRANSFERS TO	DATE OF INST'NT	DATE OF TRANSFER	KIND OF INST'NT	ALL OR PART
1965	7-73	170		170		170		SHELLEY, Edwin V. & Gladys E. R. 2 Box 581 A, Indianapolis, Ind. 46231	3/26/65	10/5/65	WD	ALL
1966	75,73	+150 170	4,670	4,840	1,000	3,840						
1967	75,73	170	+4670 4,670	4,840	1,000	3,840						
1968	75,73	170	4,670	4,840	1,000	3,840						
1969	75,73	980	5,730	6,710	1,000	5,710						
1970	75,73	980	5,730	6,710	760	5,950						
1971	75,73	980	6,050	7,030		7,030						
1972	75,73	980	6,050	7,030	1,000	7,030						
	75-73	980	6,050	7,030		7,030						

FORM PRESCRIBED BY STATE BOARD OF ACCOUNTS  
COUNTY FORM NO. TA 1, 1941.

BRADLEY, GLEN L. & HELEN MARIE

GLEN ELEN SUBDIVISION SEC. 4  
Lot 73

WASHINGTON TAXING UNIT

75-73 KEY NUMBER

YEAR	KEY NUMBER	LAND	BUILDINGS	TOTAL VALUATION	EXEMPTION	NET VALUE	J. P.	TRANSFERS TO	DATE OF INST'NT	DATE OF TRANSFER	KIND OF INST'NT	ALL OR PART
1	1957											
2												
3												
4												
5	1958											
6												
7												
8												
9	1959											
10												
11												
12												
13	1960											
14												
15												
16												
17	1961											
18												
19												
20												
21	1962											
22												
23												
24												
25	1963											
26												
27												
28												
29	1964											
30												
31												
32												

FORM PRESCRIBED BY STATE BOARD OF ACCOUNTS  
COUNTY FORM NO. TA 1, 1941.

REAL ESTATE VALUATION AND TRANSFER RECORD  
HENDRICKS COUNTY, INDIANA

BRADLEY, GLEN L. & WELSH, MARY

LEPPER, RICHARD W. & ANN A.

GLEN-ELEN ADDITION, 4th Sec.

Lot 74

120-0180-0495-5

WASHINGTON TAXING UNIT

75-74 KEY NUMBER

170  
20 4980

+150 inv 65

YEAR	KEY NUMBER	LAND	BUILDINGS	TOTAL VALUATION	EXEMPTION	NET VALUE	J. P.	TRANSFERS TO	DATE OF INST'NT	DATE OF TRANSFER	KIND OF INST'NT	ALL OR PART
1965	75-74	170		170		170		LEPPER, Richard W. & Anna A. REDMAN, Maggie Artilla R. 2 Box 581, Indianapolis, Ind. 46231	5/14/65 7/19/65	6/1/65 7/21/65	WD WD	ALL ALL
1966	75,74	170	4,980	5,150	1,000	4,150		ALEXANDER, JOHNNY E. & KARYN L. H&W R. R. 2 Box 581, Indianapolis, Ind. 46234	1/31/74	2/4/74	WD	All
1967	75,74	170	4,980	5,150	1,000	4,150						
1968	75,74	170	4,980	5,150	1,000	4,150						
1969	74,74	980	5,920	6,900	1,000	5,900						
1970	75,74	980	5,920	6,900	1,000	5,900						
1971	75,74	980	5,920	6,900	1,000	5,900						
1972	75,74	980	5,920	6,900	1,000	5,900						

FORM PRESCRIBED BY STATE BOARD OF ACCOUNTS  
COUNTY FORM NO. 75-74

980 5,920 6,900 1,000 5,900

LEPPER, RICHARD W. & ANN A.

GLEN ELEN SUBDIVISION, SEC. 4  
Lot 74

WASHINGTON TAXING UNIT  
75-74 KEY NUMBER

YEAR	KEY NUMBER	LAND	BUILDINGS	TOTAL VALUATION	EXEMPTION	NET VALUE	J. P.	TRANSFERS TO	DATE OF INST'NT	DATE OF TRANSFER	KIND OF INST'NT	ALL OR PART
1	1957											1
2												2
3												3
4												4
5	1958											5
6												6
7												7
8												8
9	1959											9
10												10
11												11
12												12
13	1960											13
14												14
15												15
16												16
17	1961											17
18												18
19												19
20												20
21	1962											21
22												22
23												23
24												24
25	1963											25
26												26
27												27
28												28
29	1964											29
30												30
31												31
32												32

FORM PRESCRIBED BY STATE BOARD OF ACCOUNTS  
COUNTY FORM NO. TA 1, 1941.

REAL ESTATE VALUATION AND TRANSFER RECORD  
HENDRICKS COUNTY, INDIANA

/BRADLEY, Glenn L. & Helen Marie/

GLEN-ELEN ADDITION, 4th Sec.

Lot 75

120-0180-0500-2

WASHINGTON TAXING UNIT

75-75 KEY NUMBER

170  
~~20~~

Picking new house  
+ 150 in 65

YEAR	KEY NUMBER	LAND	BUILDINGS	TOTAL VALUATION	EXEMPTION	NET VALUE	J. P.	TRANSFERS TO	DATE OF INST'NT	DATE OF TRANSFER	KIND OF INST'NT	ALL OR PART
1965	5-75	170		170		170		LEPPER, Richard W. & Ann A.	2/8/69	2/18/69	WD	ALL
								CURRY, Robert E. & Janet S.	6/6/69	6/17/69	WD	ALL
								R. 2 Box 580 A, Indianapolis, Ind. 46231				
1966	75,75	170		170		170		PENCE, EMORY L. & THERESA S. H&W	6/15/79	6/21/79	WD	ALL
								910 Raceway Rd, Indianapolis, In 46231				
1967	75,75	170		170		170		WASYLK, ROBERT J. & ROBERTA J. H&W	6/30/83	7/7/83	WD	ALL
								910 RACEWAY RD, INDPLS IN 46234				
1968	75,75	170		170		170		PORTER, LORIS W & MARTHA LOUISE PORTER	9/20/88	11/28/88	US MARS	DEED ALL
								6915 E St. Rd. 136, Brownsburg, In 46112				
1969	75,75	980		980		980						
1970	75,75	980	5,910	6,890	1,000	5,890						
1971	75,75	980	5,910	6,890	1,000	5,890						
1972	75,75	980	5,910	6,890	1,000	5,890						

FORM PRESCRIBED BY THE BOARD OF ACCOUNTS COUNTY FORM NO. TA 1, 1941.

75-75 980 5,910 6,890 1,000 5,890

\_\_\_\_\_ TAXING UNIT  
 \_\_\_\_\_ KEY NUMBER

YEAR	KEY NUMBER	LAND	BUILDINGS	TOTAL VALUATION	EXEMPTION	NET VALUE	J. P.	TRANSFERS TO	DATE OF INST'NT	DATE OF TRANSFER	KIND OF INST'NT	ALL OR PART
1	1957											1
2												2
3												3
4												4
5	1958											5
6												6
7												7
8												8
9	1959											9
10												10
11												11
12												12
13	1960											13
14												14
15												15
16												16
17	1961											17
18												18
19												19
20												20
21	1962											21
22												22
23												23
24												24
25	1963											25
26												26
27												27
28												28
29	1964											29
30												30
31												31
32												32

FORM PRESCRIBED BY STATE BOARD OF ACCOUNTS  
 COUNTY FORM NO. TA 1, 1941.

REAL ESTATE VALUATION AND TRANSFER RECORD  
 HENDRICKS COUNTY, INDIANA



/BRADLEY, Glenn L. & Helen Marie/

GLEN-ELEN ADDITION, 4th Sec.  
Lot 76

120-0180-0505-5

WASHINGTON TAXING UNIT

75-76 KEY NUMBER

170  
20

+150 in 65

YEAR	KEY NUMBER	LAND	BUILDINGS	TOTAL VALUATION	EXEMPTION	NET VALUE	J. P.	TRANSFERS TO	DATE OF INST'NT	DATE OF TRANSFER	KIND OF INST'NT	ALL OR PART
1965	7-75	170		170		170		LEPPER, Richard W. & Ann A.	2/8/69	2/18/69	WD	ALL
								FLANNAGAN, DUANE R. & JANIS L.	11/26/69	1/12/70	WD	ALL
								R.R. 2 Box 579, Plainfield, Ind. 46168				
1966	75,76	170		170		170		LEWELLEN, JACK L & PATRICIA A H&W	2/23/87	2/27/87	WD	ALL
								854 S Raceway Rd, Ind'pls, In 46231				
1967	75,76	170		170		170						
1968	75,76	170		170		170						
1969	75,76	680		680		680						
1970	75,76	680		680	340	340						
1971	75,76	980	5,430	6,410	1,000	5,410						
1972	75,76	980	5,430	6,410	1,000	5,410						

FORM PRESCRIBED BY STATE BOARD OF ACCOUNTS  
COUNTY FORM NO. 7-1-1974

75-76

980

5,430

6,410

~~1,000~~

5,410

TAXING UNIT

KEY NUMBER

YEAR	KEY NUMBER	LAND	BUILDINGS	TOTAL VALUATION	EXEMPTION	NET VALUE	J. P.	TRANSFERS TO	DATE OF INST'NT	DATE OF TRANSFER	KIND OF INST'NT	ALL OR PART
1 1957												1
2												2
3												3
4												4
5 1958												5
6												6
7												7
8												8
9 1959												9
10												10
11												11
12												12
13 1960												13
14												14
15												15
16												16
17 1961												17
18												18
19												19
20												20
21 1962												21
22												22
23												23
24												24
25 1963												25
26												26
27												27
28												28
29 1964												29
30												30
31												31
32												32

FORM PRESCRIBED BY STATE BOARD OF ACCOUNTS  
COUNTY FORM NO. TA 1, 1941.

REAL ESTATE VALUATION AND TRANSFER RECORD  
HENDRICKS COUNTY, INDIANA

/BRADLEY, GLEN, L. & RELEA, MARIE

GLEN-ELEN ADDITION, 4th Sec.

Lot 77

120-0180-0511-4

WASHINGTON TAXING UNIT

75-77 KEY NUMBER

170  
20

5250

+150 in 65

YEAR	KEY NUMBER	LAND	BUILDINGS	TOTAL VALUATION	EXEMPTION	NET VALUE	J. P.	TRANSFERS TO	DATE OF INST'NT	DATE OF TRANSFER	KIND OF INST'NT	ALL OR PART
1965	75-77	170		170		170		LEPPER, Richard W. & Ann A. MYERS, John C. & Bertha Wilma	12/27/65	12/27/65	WD	all
								R. 2 Box 571, Indianapolis, Ind. 46231 5275 Raceway Rd.	8/22/66	8/25/66	WD	all
1966	75,77	170		170		170						
1967	75,77	170	5,250	5,420	1,000	4,420						
1968	75,77	170	5,250	5,420	1,000	4,420						
1969	75,77	980	5,400	6,380	1,000	5,380						
1970	75,77	980	5,400	6,380	1,000	5,380						
1971	75,77	980	5,400	6,380		6,380						
1972	75,77	980	5,400	6,380		6,380						

FORM PRESCRIBED BY STATE BOARD OF ACCOUNTS  
COUNTY FORM NO. 75-77

980 5,400 6,380 6,380

TAXING UNIT

KEY NUMBER

YEAR	KEY NUMBER	LAND	BUILDINGS	TOTAL VALUATION	EXEMPTION	NET VALUE	J. P.	TRANSFERS TO	DATE OF INST'NT	DATE OF TRANSFER	KIND OF INST'NT	ALL OR PART
1	1957											1
2												2
3												3
4												4
5	1958											5
6												6
7												7
8												8
9	1959											9
10												10
11												11
12												12
13	1960											13
14												14
15												15
16												16
17	1961											17
18												18
19												19
20												20
21	1962											21
22												22
23												23
24												24
25	1963											25
26												26
27												27
28												28
29	1964											29
30												30
31												31
32												32

FORM PRESCRIBED BY STATE BOARD OF ACCOUNTS  
COUNTY FORM NO. TA 1, 1941.

REAL ESTATE VALUATION AND TRANSFER RECORD  
HENDRICKS COUNTY, INDIANA

170  
20

5370

120-0180-0516-7

WASHINGTON TAXING UNIT

75-78 KEY NUMBER

170  
20

5370

+ 150 in 65

GLEN-ELEN ADDITION, 4th Sec.

Lot 78

120-0180-0516-7

WASHINGTON TAXING UNIT

75-78 KEY NUMBER

YEAR	KEY NUMBER	LAND	BUILDINGS	TOTAL VALUATION	EXEMPTION	NET VALUE	J. P.	TRANSFERS TO	DATE OF INST'NT	DATE OF TRANSFER	KIND OF INST'NT	ALL OR PART
1965	75-78	170		170		170		LEPPER, Richard W. & Ann A. KUEBEL, Rudolph C. & SWAYZE, Charles H. as joint tenants & to survivor R. 2 Box 570, Indianapolis, Ind. 46231	12/27/65	12/27/65	WD	ALL
1966	75,78	170		170		170		SWAYZE, CHARLES H. R. R. 2, Box 570, Indpls., Ind. 46231	2/11/74	2/19/74	QC D	ALL
1967	75,78	170	5,370	5,540	1,000	4,540						
1968	75,78	170	5,370	5,540	1,000	4,540						
1969	75,78	980	5,870	6,850	1,000	5,850						
1970	75,78	980	5,870	6,850	1,000	5,850						
1971	75,78	980	5,870	6,850	1,000	5,850						
1972	75,78	980	5,870	6,850	1,000	5,850						

FORM PRESCRIBED BY STATE BOARD OF ACCOUNTS  
COUNTY FORM NO. 77

980 5,870 6,850 1,000 5,850

\_\_\_\_\_ TAXING UNIT  
 \_\_\_\_\_ KEY NUMBER

YEAR	KEY NUMBER	LAND	BUILDINGS	TOTAL VALUATION	EXEMPTION	NET VALUE	J. P.	TRANSFERS TO	DATE OF INST'NT	DATE OF TRANSFER	KIND OF INST'NT	ALL OR PART
1	1957											1
2												2
3												3
4												4
5	1958											5
6												6
7												7
8												8
9	1959											9
10												10
11												11
12												12
13	1960											13
14												14
15												15
16												16
17	1961											17
18												18
19												19
20												20
21	1962											21
22												22
23												23
24												24
25	1963											25
26												26
27												27
28												28
29	1964											29
30												30
31												31
32												32

FORM PRESCRIBED BY STATE BOARD OF ACCOUNTS  
 COUNTY FORM NO. TA 1, 1941.

REAL ESTATE VALUATION AND TRANSFER RECORD  
 HENDRICKS COUNTY, INDIANA

~~SPADLEY, GLENN, N. & HELEN MARY~~

GLEN-ELEN ADDITION, 4th Sec.

Lot 79

120-0180-0521-1  
WASHINGTON

TAXING UNIT

75-79

KEY NUMBER

170  
20

5040

+150 in 65

YEAR	KEY NUMBER	LAND	BUILDINGS	TOTAL VALUATION	EXEMPTION	NET VALUE	J. P.	TRANSFERS TO	DATE OF INST'NT	DATE OF TRANSFER	KIND OF INST'NT	ALL OR PART
1965	75-79	170		170		170		MC ANELLY, Thomas E. & Shirley Ann R. 2 Box 569, Indianapolis, Ind. 46231	10/16/65	10/16/65	WD	all
1966	75,79	+150 170		170		170						
1967	75,79	170	5,040	5,210	1,000	4,210						
1968	75,79	170	+5040 5,040	5,210	1,000	4,210						
1969	75,79	980	5,970	6,950	1,000	5,950						
1970	75,79	980	5,970	6,950	1,000	5,950						
1971	75,79	980	5,970	6,950	1,000	6,950						
1972	75,79	980	5,970	6,950		6,950						

FORM PRESCRIBED BY STATE BOARD OF ACCOUNTS  
COUNTY FORM NO. 179

75-79

980

5,970

6,950

6,950

TAXING UNIT

KEY NUMBER

YEAR	KEY NUMBER	LAND	BUILDINGS	TOTAL VALUATION	EXEMPTION	NET VALUE	J. P.	TRANSFERS TO	DATE OF INST'NT	DATE OF TRANSFER	KIND OF INST'NT	ALL OR PART
1	1957											1
2												2
3												3
4												4
5	1958											5
6												6
7												7
8												8
9	1959											9
10												10
11												11
12												12
13	1960											13
14												14
15												15
16												16
17	1961											17
18												18
19												19
20												20
21	1962											21
22												22
23												23
24												24
25	1963											25
26												26
27												27
28												28
29	1964											29
30												30
31												31
32												32

FORM PRESCRIBED BY STATE BOARD OF ACCOUNTS  
COUNTY FORM NO. TA 1, 1941.

REAL ESTATE VALUATION AND TRANSFER RECORD  
HENDRICKS COUNTY, INDIANA



~~Walter, Glenn L. & Helen Marie~~

GLEN-ELEN ADDITION, 4th Sec.

120-0180-0526-4  
WASHINGTON TAXING UNIT  
75-80 KEY NUMBER

Lot 80

170  
~~20~~  
4980

YEAR	KEY NUMBER	LAND	BUILDINGS	TOTAL VALUATION	EXEMPTION	NET VALUE	J. P.	TRANSFERS TO	DATE OF INST'NT	DATE OF TRANSFER	KIND OF INST'NT	ALL OR PART
1965	75-80	170		170		170		LEPPER, Richard W. & Anna A. LORE, Kermit L. & Carolyn	12/27/65 6/24/66	12/27/65 7/1/66	WD WD	all
1966	75,80	170		170		170		DUDINE, DONALD J. & LINDA S. H&W R. 2 Box 568, Indianapolis, Ind. 46231	5/25/72	5/30/72	WD	ALL
1966	75,80	170	4,980	5,150	1,000	4,150		OVERPECK, Eddie R. & Delores J. MILLER Unmarried unmarried R.R. 2 Box 568, Indianapolis, In 46231	5/13/76	5/20/76	WD	ALL
1968	75,80	170	4,980	5,150	1,000	4,150		OVERPECK EDDIE R. & DELORES J. H&W RR#2 BOX 568 INDELS IND. 46231 1085. Kneway Rd.	7-21-76	7-23-76	QCD	ALL
1969	75,80	980	4,720	5,700	1,000	4,700						
1970	75,80	980	4,720	5,700	1,000	4,700						
1971	75,80	980	4,720	5,700	1,000	4,700						
1972	75,80	980	4,720	5,700	1,000	4,700						

FORM PRESCRIBED BY STATE BOARD OF ACCOUNTS  
COUNTY FORM NO. 4-1-1961

75-80 980 4,720 5,700 1,000 4,700

\_\_\_\_\_ TAXING UNIT

\_\_\_\_\_ KEY NUMBER

YEAR	KEY NUMBER	LAND	BUILDINGS	TOTAL VALUATION	EXEMPTION	NET VALUE	J. P.	TRANSFERS TO	DATE OF INST'NT	DATE OF TRANSFER	KIND OF INST'NT	ALL OR PART
1	1957											1
2												2
3												3
4												4
5	1958											5
6												6
7												7
8	1959											8
9												9
10												10
11	1960											11
12												12
13												13
14												14
15	1961											15
16												16
17												17
18												18
19	1962											19
20												20
21												21
22												22
23	1963											23
24												24
25												25
26												26
27	1964											27
28												28
29												29
30												30
31												31
32												32

FORM PRESCRIBED BY STATE BOARD OF ACCOUNTS  
COUNTY FORM NO. TA 1, 1941.

REAL ESTATE VALUATION AND TRANSFER RECORD  
HENDRICKS COUNTY, INDIANA

BRADLEY, Glenn L. & Helen Marie

GLEN-ELEN ADDITION, 4th Sec.

Lot 81

120-0180-0531-9

WASHINGTON TAXING UNIT

75-81 KEY NUMBER

170  
20

4770

+150 in 65

YEAR	KEY NUMBER	LAND	BUILDINGS	TOTAL VALUATION	EXEMPTION	NET VALUE	J. P.	TRANSFERS TO	DATE OF INST'NT	DATE OF TRANSFER	KIND OF INST'NT	ALL OR PART
1965	75-81	170	4,770	4,940		4,940		LEPPER, Richard W. & Ann A.	1/11/65	1/14/65	WD	ALL
								JESSUP, Robert Dale & Margaret Louise	10/29/65	11/2/65	WD	ALL
								WEBBER, Robert Ben & Sondra Louise	3/16/66	3/17/66	WD	all
1966	75,81	170	4,770	4,940		4,940		NOLAN, Stanley Walter Eugene & Doris Ann (H&W)	6/30/71	7/6/71	WD	ALL
								R. 2 Box 567, Plainfield, Ind. 46168				
1967	75,81	170	4,770	4,940	1,000	3,940		MARTIN RALPH E & ROBERTA H	6/10/74	6/25/74	WD	All
								R R 2 Bxo 567 Bridgeport in				
								BROWN, RAYMOND R. JR. & SHARON L. H&W	5/4/77	5/9/77	WD	ALL
								567 S. RACEWAY RD. PLAINFIELD, IND. 46168				
1968	75,81	170	4,770	4,940	1,000	3,940						
								INDPLS		231		
1969	75,81	1,060	5,350	6,410	1,000	5,410						
1970	75,81	1,060	5,350	6,410	1,000	5,410						
1971	75,81	1,060	5,350	6,410	1,000	5,410						
1972	75,81	1,060	5,350	6,410	1,000	5,410						
	7-581	1,060	5,350	6,410	1,000	5,410						

FORM PRESCRIBED BY STATE BOARD OF ACCOUNTS COUNTY FORM NO. TA 1, 1941.

\_\_\_\_\_ TAXING UNIT

\_\_\_\_\_ KEY NUMBER

YEAR	KEY NUMBER	LAND	BUILDINGS	TOTAL VALUATION	EXEMPTION	NET VALUE	J. P.	TRANSFERS TO	DATE OF INST'NT	DATE OF TRANSFER	KIND OF INST'NT	ALL OR PART
1	1957											1
2												2
3												3
4												4
5	1958											5
6												6
7												7
8												8
9	1959											9
10												10
11												11
12												12
13	1960											13
14												14
15												15
16												16
17	1961											17
18												18
19												19
20												20
21	1962											21
22												22
23												23
24												24
25	1963											25
26												26
27												27
28												28
29	1964											29
30												30
31												31
32												32

FORM PRESCRIBED BY STATE BOARD OF ACCOUNTS  
COUNTY FORM NO. TA 1, 1941.

REAL ESTATE VALUATION AND TRANSFER RECORD  
HENDRICKS COUNTY, INDIANA

William H. & Helen Marie

GLEN-ELEN ADDITION, 4th Sec.

Lot 82

120-0180-0536-1

WASHINGTON TAXING UNIT

75-82 KEY NUMBER

170  
20 4890 5060

+ 150 in 65

YEAR	KEY NUMBER	LAND	BUILDINGS	TOTAL VALUATION	EXEMPTION	NET VALUE	J. P.	TRANSFERS TO	DATE OF INST'NT	DATE OF TRANSFER	KIND OF INST'NT	ALL OR PART
1965	75-82	170		170		170		LEPPER, WILLIAM H & EVA M JUSTICE, JOHN S. & SARA C. H&W R. 2, Indianapolis, Ind. 46231	3/24/65 8/21/73	3/24/65 8/29/73	WD WD	all ALL
1966	75,82	+150 170	4,890	5,060		5,060		MARSHALL ENTERPRISES HARRISON, KENNETH W. R R # Plainfield, In 46168	11/5/77 6/16/78	7/10/78 7/10/78	WD WD	ALL ALL
1967	75,82	170	+4890 4,890	5,060		5,060						
1968	75,82	170	4,890	5,060		5,060						
1969	75,82	1,060	5,470	6,530		6,530						
1970	75,82	1,060	5,470	6,530		6,530						
1971	75,82	1,060	5,470	6,530		6,530						
1972	75,82	1,060	5,470	6,530		6,530						

FORM PRESCRIBED BY STATE BOARD OF ACCOUNTS  
COUNTY FORM NO. T-1081

75-82

1,060

5,470

6,530

6,530

\_\_\_\_\_ TAXING UNIT

\_\_\_\_\_ KEY NUMBER

YEAR	KEY NUMBER	LAND	BUILDINGS	TOTAL VALUATION	EXEMPTION	NET VALUE	J. P.	TRANSFERS TO	DATE OF INST'NT	DATE OF TRANSFER	KIND OF INST'NT	ALL OR PART	
1	1957												1
2													2
3													3
4	1958												4
5													5
6													6
7	1959												7
8													8
9													9
10	1960												10
11													11
12													12
13	1961												13
14													14
15													15
16	1962												16
17													17
18													18
19	1963												19
20													20
21													21
22	1964												22
23													23
24													24
25													25
26													26
27													27
28													28
29													29
30													30
31													31
32													32

FORM PRESCRIBED BY STATE BOARD OF ACCOUNTS  
COUNTY FORM NO. TA 1, 1941.

REAL ESTATE VALUATION AND TRANSFER RECORD  
HENDRICKS COUNTY, INDIANA

~~BRADLEY, Glenn A. & Helen Marie~~

GLEN-ELEN ADDITION, 4th Sec.

Lot 83

120-0180-0541-6

WASHINGTON TAXING UNIT

75-83 KEY NUMBER

120-0180-0541-6

170  
20

+150 in 65

YEAR	KEY NUMBER	LAND	BUILDINGS	TOTAL VALUATION	EXEMPTION	NET VALUE	J. P.	TRANSFERS TO	DATE OF INST'NT	DATE OF TRANSFER	KIND OF INST'NT	ALL OR PART
1965	75-83	170		170		170		LEPPER, Richard W. & Ann A. WOODS, Robert E. & Nancy A.	2/10/68 11/7/68	2/13/68 11/13/68	WD WD	ALL ALL
1966	75,83	170		170		170		LAWYER, H. LEE & FRANCES JEAN R. 2 Box 564, Indianapolis, Ind. 46231	10/12/70 2/28/77	10/11/70 3/10/77	WD QCD	ALL ALL
1967	75,83	170		170		170		LAWYER, FRANCES JEAN R R 2 BOX 564 INDIANAPOLIS, IND. 46231	11/7/83	12/19/83	DEED	ALL
1968	75,83	170		170		170		COX, HAROLD E. & LOIS J. H&W R R 2 Box 564 Indianapolis, In	4/21/78	4/25/78	WD	ALL
1969	75,83	1,070	5,830	6,900	1,000	5,900		VOELKER, MICHAEL R. , an adult person 650 S. RACEWAY ROAD, INDPLS, IND.	11/6/84	7/19/85	WD	ALL
1970	75,83	1,070	5,830	6,900	1,000	5,900		VOELKER, MICHAEL R. & PRITCHETT, JACKI JOINTLY WITH RIGHTS OF SURVIVORSHIP	11/6/84	7/19/85	WD	ALL
1971	75,83	1,070	5,830	6,900	1,000	5,900		650 S. Raceway Rd, Indianapolis, In 46231				
1972	75,83	1,070	5,830	6,900	1,000	5,900						

FORM PRESCRIBED BY STATE BOARD OF ACCOUNTS  
COUNTY FORM NO. 75-83

1,070 5,830 6,900 6,900

TAXING UNIT

KEY NUMBER

YEAR	KEY NUMBER	LAND	BUILDINGS	TOTAL VALUATION	EXEMPTION	NET VALUE	J. P.	TRANSFERS TO	DATE OF INST'NT	DATE OF TRANSFER	KIND OF INST'NT	ALL OR PART	
1	1957												1
2													2
3													3
4													4
5	1958												5
6													6
7													7
8													8
9	1959												9
10													10
11													11
12													12
13	1960												13
14													14
15													15
16													16
17	1961												17
18													18
19													19
20													20
21	1962												21
22													22
23													23
24													24
25	1963												25
26													26
27													27
28													28
29	1964												29
30													30
31													31
32													32

FORM PRESCRIBED BY STATE BOARD OF ACCOUNTS  
COUNTY FORM NO. TA 1, 1941.

REAL ESTATE VALUATION AND TRANSFER RECORD  
HENDRICKS COUNTY, INDIANA



BRADLEY, Glenn H. & Helen Marie

GLEN-ELEN ADDITION, 4th Sec.

Lot 84

120-0180-0546-9

WASHINGTON TAXING UNIT

75-84 KEY NUMBER

170  
20

+ 150 in 65

YEAR	KEY NUMBER	LAND	BUILDINGS	TOTAL VALUATION	EXEMPTION	NET VALUE	J. P.	TRANSFERS TO	DATE OF INST'NT	DATE OF TRANSFER	KIND OF INST'NT	ALL OR PART
1965	75-83	170		170		170		LEPPER, Richard W. & Ann A. MAHAN, George C. & Dorene A. WILSON, Theodore T. & Joan S. (H&W)	2/14/68 10/31/68 8/19/71	4/9/68 11/13/68 8/20/71	WD WD WD	all all ALL
1966	75,84	170		170		170		O'BRIEN, LARRY J. & CONSTANCE J. H&W R. 2, Indianapolis, Ind. 46231	6/15/73	6/20/73	WD	ALL
1967	75,84	170		170		170		STANFILL RONALD L. & LINDA L. H&W RR"#2 BOX 563 INDPLS IN 46231	5-19-77	5-23-77	WD	ALL
1968	75,84	170		170		170		SIMPSON, SCOTT D & LISBETH E H&W 644 S Raceway Rd, Ind'pls, In 46234	9/1/87	9/2/87	WD	ALL
1969	75,84	910	5,860	6,770	1,000	5,770						
1970	75,84	910	5,860	6,770	1,000	5,770						
1971	75,84	910	5,860	6,770	1,000	5,770						
1972	75,84	910	5,860	6,770	1,000	5,770						

FORM PRESCRIBED BY STATE BOARD OF ACCOUNTS  
COUNTY FORM NO. TA 1, 1941.

75-84

910

5,860

6,770

1,000

5,770

TAXING UNIT

KEY NUMBER

YEAR	KEY NUMBER	LAND	BUILDINGS	TOTAL VALUATION	EXEMPTION	NET VALUE	J. P.	TRANSFERS TO	DATE OF INST'NT	DATE OF TRANSFER	KIND OF INST'NT	ALL OR PART	
1	1957												1
2													2
3													3
4													4
5	1958												5
6													6
7													7
8													8
9	1959												9
10													10
11													11
12													12
13	1960												13
14													14
15													15
16													16
17	1961												17
18													18
19													19
20													20
21	1962												21
22													22
23													23
24													24
25	1963												25
26													26
27													27
28													28
29	1964												29
30													30
31													31
32													32

FORM PRESCRIBED BY STATE BOARD OF ACCOUNTS  
COUNTY FORM NO. TA 1, 1941.

REAL ESTATE VALUATION AND TRANSFER RECORD  
HENDRICKS COUNTY, INDIANA

BRADLEY, Glenn L. & Helen Marie

GLEN-ELEN ADDITION, 4th Sec.

Lot 85

120-0180-0551-3

WASHINGTON TAXING UNIT

75-85 KEY NUMBER

170  
20

Pick up new house  
+ 150 in 65

YEAR	KEY NUMBER	LAND	BUILDINGS	TOTAL VALUATION	EXEMPTION	NET VALUE	J. P.	TRANSFERS TO	DATE OF INST'NT	DATE OF TRANSFER	KIND OF INST'NT	ALL OR PART
1965	75-85	170		170		170		LEPPER, Richard W. & Ann A. GREEN, Robert L. & Martha R.	2/14/68 9/5/68	4/9/68 9/12/68	WD WD	all ALL
1966	75,85	170		170		170		EICHER, Robert E. & Betsy B. GAARDER, JR. GILBERT W. & CAROL L. H&W	11/19/70	11/20/70	WD	ALL
1967	75,85	170		170		170		R. 2, Indianapolis, Ind. 46231 DOBBS, MARK S. & LINDA JOANN H&W	5/31/73	6/4/73	WD	ALL
1967	75,85	170		170		170		RR # 2 BOX 562 INDIANAPOLIS, IND. 46231 Osborn, Victor L. & Deborah L. H&W	4-2-76	4-2-76	WD	ALL
1968	75,85	170		170		170		636 S. RACEWAY ROAD, Indianapolis, Ind. 46231 RUTLEDGE EDWARD L. & VIVIAN E. HW	4-28-81	4-30-81	WD	ALL
1968	75,85	170		170		170		636 S. RACEWAY RD.; INDPLS, IND.	4/12/88	4/18/88	WD	ALL
1969	75,85	1,070	5,610	6,680	1,000	5,680						
1970	75,85	1,070	5,610	6,680	1,000	5,680						
1971	75,85	1,070	5,610	6,680	1,000	5,680						
1972	75,85	1,070	5,610	6,680	1,000	5,680						

FORM PRESCRIBED BY STATE BOARD OF ACCOUNTS  
COUNTY FORM NO. 7-62 (1-57)

1,070 5,610 6,680 1,000 5,680

TAXING UNIT

KEY NUMBER

YEAR	KEY NUMBER	LAND	BUILDINGS	TOTAL VALUATION	EXEMPTION	NET VALUE	J. P.	TRANSFERS TO	DATE OF INST'NT	DATE OF TRANSFER	KIND OF INST'NT	ALL OR PART	
1	1957												1
2													2
3													3
4													4
5	1958												5
6													6
7													7
8													8
9	1959												9
10													10
11													11
12													12
13	1960												13
14													14
15													15
16													16
17	1961												17
18													18
19													19
20													20
21	1962												21
22													22
23													23
24													24
25	1963												25
26													26
27													27
28													28
29	1964												29
30													30
31													31
32													32

FORM PRESCRIBED BY STATE BOARD OF ACCOUNTS  
COUNTY FORM NO. TA 1, 1941.

REAL ESTATE VALUATION AND TRANSFER RECORD  
HENDRICKS COUNTY, INDIANA

/BRADLEY, Glenn L. & Helen Marie/

GLEN-ELEN ADDITION, 4th Sec.

Lot 86

120-0180-0556-6

WASHINGTON TAXING UNIT

75-86 KEY NUMBER

170  
20

+150 in 65

YEAR	KEY NUMBER	LAND	BUILDINGS	TOTAL VALUATION	EXEMPTION	NET VALUE	J. P.	TRANSFERS TO	DATE OF INST'NT	DATE OF TRANSFER	KIND OF INST'NT	ALL OR PART
1965	75-86	170		170		170		LEPPER CONSTRUCTION COMPANY LEPPER, RICHARD W. & ANN A. H&W	1/4/71 7/22/71	1/5/71 7/23/71	WD WD	ALL ALL
		+150						TYSON, Francis D. & Roseann K. (H&W)	8/3/71	8/24/71	WD	ALL
1966	75,86	170		170		170		PARKE, ROY E. & JANE E. H&W KAISER, BERT P. & JUDY T. H&W	4/10/72 2/23/73	4/14/72 3/6/73	WD WD	ALL ALL
								500 S. Raceway, Indianapolis, Ind. 46231				
1967	75,86	170		170		170		KAISER, BERT P.	5/7/79	5/17/79	QCDA	
								626 S. Raceway Rd, Indianapolis, In 46231			ALL	aw
1968	75,86	170		170		170		Kaiser, Bert P. & Evelyn J. H&W 626 SO. Raceway Road, Indianapolis, Ind. 46231	5-22-81	5-22-81	WD	ALL
								KAISER, BERT P. BOX 51492, INDIANAPOLIS, INDIANA 46251	3/26/84	4/2/84	QCD	ALL
1969	75,86	170		170		170		REES, DANIEL L. & SHELLEY HW 626 RACEWAY ROAD, INDIANAPOLIS, INDIANA 46231	8/26/88	9/2/88	WD	ALL
1970	75,86	170		170		170						
1971	75,86	170		170		170						
1972	75,86	1,730	5,850	7,580	1,000	6,580						

FORM PRESCRIBED BY STATE BOARD OF ACCOUNTS  
COUNTY FORM NO. 27 (11-1)

1,730 5,850 7,580 1,000 6,580

TAXING UNIT

KEY NUMBER

YEAR	KEY NUMBER	LAND	BUILDINGS	TOTAL VALUATION	EXEMPTION	NET VALUE	J. P.	TRANSFERS TO	DATE OF INST'NT	DATE OF TRANSFER	KIND OF INST'NT	ALL OR PART
1	1957											1
2												2
3												3
4												4
5	1958											5
6												6
7												7
8												8
9	1959											9
10												10
11												11
12												12
13	1960											13
14												14
15												15
16												16
17	1961											17
18												18
19												19
20												20
21	1962											21
22												22
23												23
24												24
25	1963											25
26												26
27												27
28												28
29	1964											29
30												30
31												31
32												32

FORM PRESCRIBED BY STATE BOARD OF ACCOUNTS  
COUNTY FORM NO. TA 1, 1941.

REAL ESTATE VALUATION AND TRANSFER RECORD  
HENDRICKS COUNTY, INDIANA

VALUATION CONTROL

WASHINGTON

TAXING UNIT

67-1 to 76-1

KEY NUMBER

YEAR	KEY NUMBER	LAND	BUILDINGS	TOTAL VALUATION	EXEMPTION	NET VALUE	J. P.	TRANSFERS TO	DATE OF INST'NT	DATE OF TRANSFER	KIND OF INST'NT	ALL OR PART
1965												
1966	.00	1,466,460	6,178,510	7,644,970	946,360	6,698,610						
1967	.00	1,466,630	6,492,880	7,959,510	1,002,390	6,957,120						
1968	.00	1,475,710	6,767,340	8,243,050	1,011,400	7,231,650						
1969	.00	3,285,350	8,051,850	11,337,200		10,268,850						
1970	.00	3,305,180	8,422,150	11,727,330		10,566,320						
1971	.00	3,316,110	8,598,010	11,914,120		10,716,220						
1972	.00	3,394,850	9,273,060	12,667,910	1,545,250	11,122,660						
<b>TOTAL</b>		<b>103,310</b>	<b>433,660</b>	<b>536,970</b>	<b>62,000</b>	<b>474,970</b>						

FORM PRESCRIBED BY THE BOARD OF ACCOUNTS  
 COUNTY FORM NO. TA 1, 1941.

REAL ESTATE VALUATION AND TRANSFER RECORD  
 HENDRICKS COUNTY, INDIANA

TAXING UNIT

KEY NUMBER

YEAR	KEY NUMBER	LAND	BUILDINGS	TOTAL VALUATION	EXEMPTION	NET VALUE	J. P.	TRANSFERS TO	DATE OF INST'NT	DATE OF TRANSFER	KIND OF INST'NT	ALL OR PART
1	1957											1
2												2
3												3
4												4
5	1958											5
6												6
7												7
8												8
9	1959											9
10												10
11												11
12												12
13	1960											13
14												14
15												15
16												16
17	1961											17
18												18
19												19
20												20
21	1962											21
22												22
23												23
24												24
25	1963											25
26												26
27												27
28												28
29	1964											29
30												30
31												31
32												32

FORM PRESCRIBED BY STATE BOARD OF ACCOUNTS  
COUNTY FORM NO. TA 1, 1941.

REAL ESTATE VALUATION AND TRANSFER RECORD  
HENDRICKS COUNTY, INDIANA